THE UNIVERSITY OF TEXAS
75th YEAR
1883 · 1958 · 1883

TEXAS Football

DARRELL ROYAL
Head Football Coach

1958

1958 SCHEDULE

Date	Opponent	Site	Time
Sept. 20	Georgia	Austin	8 p.m.
Sept. 26	Tulane	New Orleans	8 p.m.
Oct. 4	Texas Tech	Austin	8 p.m.
Oct. 11	Oklahoma	Dallas	2 p.m.
Oct. 18	Arkansas	Austin	8 p.m. (SWC)
Oct. 25	Rice	Houston	8 p.m. (SWC)
Nov. 1	SMU	Austin	2 p.m. (SWC)
Nov. 8	Baylor	Waco	2 p.m. (SWC)
Nov. 15	TCU	Fort Worth	2 p.m. (SWC)
Nov. 27	Texas A&M	Austin	2 p.m. (SWC)

1957 RESULTS AND ATTENDANCE

Date					Site	Attendance
September 21	Texas	26	Georgia	7	at Atlanta, Ga.	26,965
September 28	Texas	20	Tulane	6	at Austin	31,778
October 5	Texas	21	South Carolina	27	at Austin	41,060
October 12	Texas	7	Oklahoma	21	at Dallas	75,481
October 19	Texas	17	Arkansas	0	at Fayetteville	23,153
October 26	Texas	19	Rice	14	at Austin	46,354
November 2	Texas	12	SMU	19	at Dallas	43,032
November 9	Texas	7	Baylor	7	at Austin	38,692
November 16	Texas	14	TCU	2	at Austin	28,782
November 28	Texas	9	Texas A&M	7	at CollegeStation	42,094
		152		110		397,391
January 1	Texas	7	Mississippi (Sugar Bowl)	39	at New Orleans	78,937
		159		149		476,328

GENERAL INFORMATION

Address: Austin, Texas
Enrollment: 19,002 (1957–58)
Nickname: Longhorns
Band: Longhorn, 100 men
Stadium: Texas Memorial, concrete U-shaped; capacity (with bleachers) 65,498
Alma Mater: "The Eyes of Texas"
Mascot: Bevo VII, Texas Longhorn
Colors: Orange and White

ATHLETIC STAFF

Edwin W. Olle, *Athletic Director and Business Manager*
Wilbur Evans, *Assistant Athletic Director and Sports News Director*
Bob Halford, *Assistant Sports News Director*
Bob Rochs, *Assistant Business Manager*
Buddy Lundstedt, *Ticket Manager*
Ruth Gold, *Secretary, Director's Office*
Dr. W. L. Hall, Team Physician
Frank Medina, *Athletic Trainer*
Jimmy Blaylock, *Equipment Manager*
Don Fincher, Student Football Manager

MEMBER: SOUTHWEST CONFERENCE

ATHLETIC COACHES

Football:

Darrell Royal, *Head Coach*
Jim Pittman, *Offensive Line Coach*
Charley Shira, *Defensive Line Coach*
Mike Campbell, *End Coach*
Ray Willsey, *Defensive Backfield Coach*
Jack Swarthout, *Assistant Coach*
Robert Schulze, *Freshman Coach*
James "T" Jones, *Assistant Freshman Coach*

Basketball:

Marshall Hughes, *Head Coach*
Jimmy Viramontes, *Assistant Coach*

Baseball:
Bibb Falk, *Head Coach*

Track:
Clyde Littlefield, *Head Coach*
T. J. Lovvorn, *Assistant Coach*

Tennis:
Wilmer Allison

Golf:
Harvey Penick

Swimming:
Henry Chapman

Cross Country:
T. J. Lovvorn

For Information—Write or Wire—Wilbur Evans
Ed Olle—GR 6-3713
Wilbur Evans—Office GR 8-6895
Home GR 7-8049

TABLE OF CONTENTS

Schedule, Staff ..... Inside Front Cover
Administrative Information ..... Pages 1–2
Coaches' Sketches ..... Pages 3–5
The 1958 Outlook ..... Pages 7–8
1957 Varsity and Freshman Statistics ..... Pages 10–14
Pronunciation Guide ..... Page 14
Player Sketches ..... Pages 15–21
SWC Standings by Years ..... Pages 22–24
Composite SWC Schedule, National Television Slate ..... Page 24
1958 Varsity Roster ..... Pages 26–27
Texas' All-Time Record ..... Pages 28–30
Game Information ..... Pages 31–43
Texas' All-SWC Selections ..... Page 47
Longhorn Team, Individual Records ..... Page 49
Texas' Coaches and Captains, by Years ..... Inside Back Cover

THE UNIVERSITY OF TEXAS

The University of Texas has reached an important milepost, its 75th year of service to the State.

The University opened its doors to a handful of students on September 15, 1883, and has since become one of the nation's major state-supported institutions of higher learning.

Dr. Logan Wilson
President

To celebrate its 75th year, 1958 has been a year for an evaluation of the institution as it is today, and recommendations will be made at the end of the calendar year as to what it should become by the end of its first century.

Only as the University serves its owners, the people of Texas, can it justify its program. Therefore, a group of 75 lay citizens, known as The Committee of 75 and representing a wide cross section of interests, has been asked to develop in broad outline a "charter" which will shape the first century objectives of the institution. Supplementing the study by this committee, which will be aided by other citizens and by faculty, staff, students and ex-students, has been a broad-scale action program throughout 1958.

A public institution, the University's foundation rests upon the good will of the people of Texas. Its single purpose has been and remains to serve the State through its threefold program of instruction, research and public service.

It therefore has developed into a state-wide institution with component units at Austin, Galveston, Houston, Dallas and El Paso, each of which was authorized, planned and developed to keep pace with Texas' cultural and economic ascendancy.

Dr. Logan Wilson is president.

The Main University is located at Austin where 12 colleges and schools with more than 50 teaching departments and more than 50 research and public service units, form one component of The University of Texas. The University of Texas, however, is more than the Main University. Because of support and encouragement from the Legislature, alumni, public-spirited foundations, business and industry, citizens and friends throughout the state and nation, it consists also of the following units:

The Medical Branch at Galveston; The Dental Branch at Houston; The M. D. Anderson Hospital for Cancer Research at Houston; The Postgraduate School of Medicine with divisions at Houston, San Antonio, San Angelo, Temple, Corpus Christi, Lubbock, El Paso and Tyler; The Southwestern Medical School at Dallas; and Texas Western College at El Paso.

THE ADMINISTRATIVE STAFF

Board of Regents

Leroy Jeffers, Houston, *Chairman*
Lee Lockwood, Waco
J. R. Sorrell, Corpus Christi
Mrs. Charles Devall, Kilgore
J. Lee Johnson, III, Fort Worth
Merton M. Minter, San Antonio
J. P. Bryan, Freeport
Thornton Hardie, El Paso
Joe C. Thompson, Dallas

University Officials

Dr. Logan Wilson
President

Dr. Harry H. Ransom
Vice-President and Provost

Dr. J. C. Dolley
Vice-President for Fiscal Affairs

Dr. L. D. Haskew
Vice-President for Developmental Services

Dr. M. A. Casberg
Vice-President for Medical Affairs

Lanier Cox
Vice-President for Administrative Services

C. H. Sparenberg
Comptroller

William W. Stewart
Endowment Officer

Graves W. Landrum
Business Manager

Captain H. Y. McCown
Dean of Student Services

ATHLETIC ADMINISTRATION

Edwin Werner Olle

Athletic Director-Business Manager

The dual role of athletic director and athletic business manager might overload many men but not Edwin Werner Olle, who as far back as his collegiate days at The University of Texas demonstrated an enormous capacity for work.

Edwin W. Olle

Mr. Olle succeeded D. X. Bible as athletic director a year ago when the latter went on modified service. He lettered in football and basketball, captained the baseball team and obtained both his bachelor and master degrees in business administration during his senior year (1927).

He served Texas in a dual capacity once before—in 1932–33–34 when he coached the Longhorn basketball teams to 49 victories and only 18 defeats while also handling the business manager's chores. Two of his captains during those years were Wilson H. (Bull) Elkins, now president of the University of Maryland, and Edwin B. Price, former Texas football coach now assisting the dean of student life.

Assisting Mr. Olle in the school's athletic administration are Wilbur Evans, assistant athletic director and sports news director, and two other executive assistants: Bob Rochs, assistant business manager and Al Lundstedt, ticket manager. Each is a graduate of the University and has been associated with the department for almost a decade.

Mr. Olle matriculated at Texas in 1924 after graduating from Texas Military College at Terrell and was a three-sport star for the Longhorns in 1925–26 and 1926–27. He was named to the all-Southwest Conference baseball teams in 1926 and 1927.

After graduation Mr. Olle played professional baseball with San Antonio of the Texas League during the summer, then coached football and basketball at El Paso High School for two years. He played baseball at Bisbee, Ariz., in the Arizona State League in the summer of 1929 before returning to Texas as business manager in September of that year.

Like so many sports enthusiasts, Mr. Olle loves outdoor life and spends much of his rare free moments fishing in the rivers and lakes near Austin as well as in coastal waters. He and his wife, Bess, devote more and more of their time, however, visiting with their two daughters, Mrs. Delano (Margaret Ann) Womack and Mrs. Bill (Betty) Upchurch, and their five grandchildren.

THE ATHLETIC COUNCIL

All matters connected with the conduct of intercollegiate athletics and extramural athletics are within the jurisdiction of the Athletic Council, subject to all the University regulations relating thereto and to the General Faculty, the President and the Board of Regents.

Dr. O. B. Williams

The Council is composed of (a) one representative of the Students' Association, (b) one representative of the Ex-Students' Association, and (c) three members of the General Faculty Standing Committee on Intercollegiate Athletics. The chairman of the faculty committee serves as chairman of the Council and also as the institution's faculty representative in the Southwest Conference. The current chairman, Dr. O. B. Williams, also is serving his second and final year as president of the Southwest Conference.

Other members of the council are Dr. J. Alton Burdine and Myron Begeman, faculty representatives; L. H. Cullum of Wichita Falls, Ex-Students' representative, and Howard Wolf, president of the Student Association.

THE HEAD COACH

Darrell Royal

Appraisers who rely solely on won-lost records may be inclined to underestimate Darrell Royal, but the University of Texas is impressed by his winning percentage as well as the soundness of the football program he administers.

Darrel Royal

On the surface Royal's four-year 23-17-1 record may not seem outstanding, but each of his three collegiate head coaching assignments required initiating recovery plans.

The impressive features of his program are (1) organization on the gridiron, in practice sessions, in the office and in recruiting; (2) the sincere belief that athletes should take full advantage of the educational opportunities offered them and his efforts to see that they do; and (3) the thoroughness of his operation.

In the one year he has served at Texas, he raised the Longhorns from the Southwest Conference cellar to second place, improving a 1-9 record of 1956 to 6-3-1. The Longhorns also received a Sugar Bowl bid and subsequently suffered a 7-39 loss to Mississippi there.

Extremely popular, Royal commands respect from his players without being harsh with them. He is intolerant, however, of athletes who skip classes and deals with them promptly.

An all-America quarterback for Oklahoma in 1949, Royal thinks football has improved tremendously since that time. He, too, has been fortunate enough to make steady progress as a coach.

He served one-year hitches as assistant coach at North Carolina State, Tulsa and Mississippi State (in that order) since graduating from Oklahoma. Then he became head coach of Edmonton of the Canadian Professional League for one season and produced a 17-5 won-and-lost record there in 1953.

Before coming to Texas, he served as head coach at Mississippi State for two years (12-8-0) and at the University of Washington for one season (5-5-0).

The 34-year-old Royal is the second man to be summoned to Texas to head up a recovery program. Two decades ago the Longhorns called Dana X. Bible to lead them out of the football wilderness, and he responded by projecting the Orange and White into the national spotlight in the early 40's.

Darrell is married and he and his wife, Edith, are parents of three children: Marian 13, Mack 11, and David 6.

★ ★ ★

SWC CHAMPIONS BY YEARS

1915—Baylor
1916—No Champion
(First place: Texas)
1917—Texas A&M
1918—No Champion
(First place: Texas)
1919—Texas A&M
1920—Texas
1921—Texas A&M
1922—Baylor
1923—SMU
1924—Baylor
1925—Texas A&M
1926—SMU
1927—Texas A&M
1928—Texas
1929—TCU
1930—Texas
1931—SMU
1932—TCU
1933—No Champion
(First place: Arkansas)
1934—Rice
1935—SMU
1936—Arkansas
1937—Rice
1938—TCU
1939—Texas A&M
1940—Texas A&M and SMU (tie)
1941—Texas A&M
1942—Texas
1943—Texas
1944—TCU
1945—Texas
1946—Rice and Arkansas (tie)
1947—SMU
1948—SMU
1949—Rice
1950—Texas
1951—TCU
1952—Texas
1953—Texas and Rice (tie)
1954—Arkansas
1955—TCU
1956—Texas A&M
1957—Rice

ASSISTANT COACHES

Jim Pittman

JIM PITTMAN—Now in his fifth season with Darrell Royal, Texas' offensive line coach is serving his second year with the Longhorns. A graduate of Mississippi State, he is recognized as an outstanding teacher of offensive football. Pittman coached at Carthage (Miss.) High School one season, two at his alma mater and one at Washington before coming here. In addition to his work with Royal on the offense, he handles the squad's itinerary for home games, supervises the search for summer jobs and recruits in the northern area of the state. He is 31, married, and he and his wife, Jane, have two boys, Alec 8, and Brad 4. Born in Boyle, Miss., Pittman won four letters in football and also doubled as a baseball star in high school.

Charley Shira

CHARLEY SHIRA—An all-America tackle for Army in 1950, Shira is a defensive specialist with the Longhorns. A native Texan, he played two seasons of football at Texas A&M before moving on to West Point. He was associated with Coach Royal at Mississippi State and Edmonton, Canada, before reuniting with the head coach here at Texas. Added to his duties with the defensive linemen is the itinerary responsibility when the team is on the road. He is also in charge of the playing equipment and recruits in the southern section of the state. He is 30 years old; his wife is named Bernadette and they have four children: Ann 6, Sue 4, Linda 3 and Bill 2.

Mike Campbell

MIKE CAMPBELL—Noted for traditionally good end play, Texas is continuing that reputation with the former University of Mississippi wingman tutoring the ends. Campbell has spent two seasons as a Royal assistant after gaining wide recognition as a successful prep school coach in Mississippi, first at the Gulf Coast Military Academy, then at Canton and finally at Vicksburg. Mike also serves as chief scout, recruits in Central Texas and is in charge of dormitory assignments. At 35, he is the senior member of the varsity staff, and he and his wife Mary, are parents of twin boys, Mike and Tom 9, and 7-year-old Rusty.

Ray Willsey

RAY WILLSEY—A former player for Royal with the Edmonton professional team in Canada, the 29-year-old Willsey is in his third season as a defensive backfield mentor for his former coach. Prior to his play in Canada, Willsey had been a quarterback for the University of California in 1951-52. In addition to teaming with Shira in shaping defenses, Willsey is in charge of the football film and the projection equipment. A native of California, he and his wife, Barbara, have a one-year-old daughter named Lee Ann. His recruiting area is the West Texas plains.

Jack Swarthout

JACK SWARTHOUT—A graduate of the University of Montana, he served as head coach at Hoquiam (Wash.) High School for nine seasons before joining the Royal staff at the University of Washington two years ago. A native of Prosser, Wash., Swarthout starred in football, basketball and baseball in the late 30's. Swarthout works as a general assistant but most often will be found teaming with Royal in working with the offensive backs. He also serves as a scout. His recruiting area is upper East Texas. Jack is 33, and he and his wife, Beverly, have four children: Sandi 10, Jacki 9, Harold Jack 8, and Ann Michele 2.

Robert Schulze

ROBERT SCHULZE—Highly successful as a high school coach in Texas for 16 years, Schulze is in his fourth campaign as supervisor of the freshman football program at Texas. He came to the University from Conroe High School but served most of his career as head coach at Houston Lamar, leading that school to the state championship in 1953. Schulze has developed an exceptional reputation as a recruiter for the Longhorns, and it was largely through his efforts that Texas acquired seven of its most promising young interior linemen. He and his wife, Marty, have three children: Bobby 14, Jenifer Jane 8 and Sherri Ann, an infant.

James (T) Jones

JAMES (T) JONES—One of the more promising young coaches to graduate from the University in recent years, the 26-year-old T is in his third season at his alma mater. A split-T quarterback for Texas' 1952 SWC and Cotton Bowl championship team, Jones ranks among the Longhorns' all-time total offensive leaders. He assists Schulze with the freshmen and serves as a scout for the varsity. His recruiting area is in West Texas. He and his wife, Marge (a former campus beauty and yell leader), have two children: Mike 3, and Minette 2.

★ ★ ★

ALL-TIME SWC STANDINGS

School	Won	Lost	Tied	[a]Ties Counting	Percent	Titles
[b]Oklahoma	10	3	1	0	.769	0
Texas	137	82	12	10	.620	8½
[d]TCU	103	79	16	16	.561	6
[c]SMU	106	90	23	17	.538	6½
Texas A&M	100	101	23	19	.498	8½
[f]Baylor	92	106	20	15	.467	3
[e]Rice	99	113	8	6	.463	5
[g]Arkansas	79	121	10	7	.399	2½[h]
[i]Oklahoma A&M	6	23	1	0	.207	0
[j]Phillips	0	3	0	0	.000	0
[k]Southwestern	0	5	0	0	.000	0

[a]Tie games did not count in standings until 1925.
[b]Oklahoma was a member 1915-18, inclusive.
[c]SMU became a member in 1918.
[d]TCU became a member in 1923.
[e]Rice dropped out of the conference 1916-17, inclusive; Rice has won four titles outright and shares of two others.
[f]Baylor did not participate 1943-44, inclusive, because of World War II.
[g]Arkansas games with Oklahoma A&M, LSU, Centenary and Mississippi counted as conference games 1925-29, inclusive.
[h]Championship denied Arkansas in 1933 because of ineligible player.
[i]Member of conference 1914-24, inclusive.
[j]Member in 1920 only.
[k]Member in 1915-16, inclusive.

THE COUNSELOR

LAN HEWLETT

The newest role in the University's sound athletic program—that of Counselor to Athletes—is manned by Lan Hewlett, an alumnus who in just one year impressed as though he were born for the part.

Lan Hewlett

As an academic counselor, Hewlett, a former science teacher at Lockhart, is more concerned with what athletes can do in the classroom than with what they can do on the field. Known to his colleagues as the "Brain Coach," he advises athletes on courses of study and registration procedures; helps them work out a balanced schedule of class hours; has complete charge of the tutoring program; constantly checks on grades, class absences and attitudes and advises athletes about helpful campus services available to all students.

Four nights a week (Monday through Thursday) this academic father-confessor supervises a 7-to-9 study hall. This supervised study period is compulsory for freshman athletes and for those varsity players whose grades need improving.

"I feel that our boys are college students first and athletes second," Hewlett maintains. "And I'm sort of a catalyst trying to get an athlete and his professor closer together—without my getting used up in the process."

A two-degree graduate of the University, Hewlett is the father of two sons, the youngest of whom is Rob, drum major for the Longhorn Band.

THE TRAINER

FRANK MEDINA

One of the nation's outstanding trainers, The University of Texas' Frank Medina came by his rewards through hard work and the application of science to the training room.

In his thirteenth season with the Longhorns, Medina has served as one of the United States trainers for the 1948 Olympic team and as trainer of the West team in the annual January 1 East-West classic at San Francisco. In addition, he was the 1954 recipient of the Trainer of the Year Award of the Rockne Club of Kansas City, Mo., and trainer this summer for the U. S. track team that competed against Russia.

Frank Medina

At Texas, he has introduced physiotherapy and diathermy into the training room as well as other scientific equipment and measures which have reduced minor injuries and expedited the return of athletes to their sport.

Energetic and industrious, Medina demands the same of his assistants, and many of them have reaped the benefits, for he has placed many men in excellent positions. Among them are Joe Worden of Vanderbilt, Tommy Wilson of Houston, Jack Jones of Western Michigan and Clinton Houy of the United States Air Force Academy.

★ ★ ★

TEXAS' ALL-AMERICA FOOTBALLERS

1941—Malcolm Kutner, end
1941—Chal Daniel, guard
1943—Joe Parker, end
1944-45-46—Hub Bechtol, end
1947—Bobby Layne, back
1947—Dick Harris, tackle
1949—Randall Clay, back
1949—Bud McFadin, guard
1950—Bud McFadin, guard
1950—Don Menasco, end
1951—Bobby Dillon, back
1952—Harley Sewell, guard
1952—Tom Stolhandske, end
1953—Carlton Massey, end
1955—Herb Gray, guard

1958 FOOTBALL PROSPECTS

GENERAL—Texas will be less experienced than last year because seven of the 1957 starters have departed and five of them played vital tackle-to-tackle roles. A year ago the Longhorns began the campaign with 18 lettermen who had earned 30 letters the two previous seasons. The 14 returning award winners this year have earned only 16 letters. This represents a decrease of 47 per cent experience. There will be only three seniors among the top 22 players this fall and missing along with last year's able leadership will be the phenomenal punting of Walter Fondren. There is also a quarterback depth problem with Fondren gone. Overall, the running should be improved but the passing and kicking is expected to be below last year's high level. Kicking is a real concern.

THE OFFENSE—The split T will continue to be Darrell Royal's basic formation, but there definitely will be variations from time to time. The growth and maturity of the ball-carrying brigade signals a better running attack than a year ago, but Royal still decries the lack of speed. Fondren's pin-point passing will be sorely missed from the man-under spot so it is likely some of the overhead attack will fall to the halfbacks. There appears to be more backfield depth available than last year.

THE DEFENSE—The intense attention to defense reaped rich dividends for Texas last year as time and again it forced opponents into critical mistakes. Players still are being chosen for their defensive ability so it is fair to guess that the defense will be adequate. Still a slight drop from last year's standard is expected because of the loss of the interior linemen. The outer perimeter (ends and secondary) should be stronger since the same players return with a year's additional experience. Lack of speed is the major shortcoming.

PERSONNEL—End Maurice Doke day-by-day, play-by-play is Texas' most consistent performer . . . Named the most outstanding sophomore lineman in the Southwest Conference last season by scouts of rival institutions . . . Casual spectators may never realize his greatness for the simple reason he makes few spectacular plays. Yet coaches believe him to be a tremendous player who seldom misses a block or fails to cover his area on defense . . . Tackle James Shillingburg, a guard last season, has great strength, aggressiveness and desire . . . He was chosen by rival coaches as league's outstanding freshman lineman in 1956 . . . Halfback George Blanch blossomed into a fine runner toward the end of 1957 and is expected to be one of SWC's best in 1958 . . . Had team's second best ball-carrying average (4.3) while leading in pass receiving with 10 catches for 152 yards . . . Outstanding defensive halfback . . . Among the newcomers, Guards Bill Laughlin and Bobby Goodwin have been impressive while Tackles Don Talbert and Dickie Jones showed signs of helping alleviate the critical tackle situation . . . Drew Morris, a fine little back who was injured part of spring training, is earning a trial at quarterback in the fall and may help answer the problems there.

★ ★ ★

TEXAS' RANK AMONG NATION'S TOP TEN

(Associated Press Poll)

1941—Fourth
1945—Tenth
1947—Fifth
x1950—Tenth
1952—Tenth

x Texas ranked second in the United Press Poll.

The 1942 Texas team ranked eleventh in the AP poll and defeated fifth-ranked Georgia Tech, 14-7, in the Cotton Bowl . . . The 1948 Texas team defeated eighth-ranked Georgia, 41-28, in the Orange Bowl. The 1953 Longhorns ranked 11th in the AP poll and eighth in the United Press poll. The 1957 Longhorns ranked 11th in both AP and UP polls and lost to seventh-ranked Mississippi in the Sugar Bowl.

DEPTH CHART FOR 1958

Players listed in **bold face** were starters most of last season; players listed in capital letters are lettermen who have been lost by graduation or ineligibility.

LE—Bob Bryant (2L), Kleo Halm (1 Sq.), Stuart Peake (Soph), Deene Gott (Soph) **MONTE LEE**

LT—Richard Schulte (1L)*, Dickie Jones (Soph), Bill Young (Soph), Curtis Dyer (Soph) **J. T. SEAHOLM,** WES WYMAN

LG—Bob Harwerth (1Sq.), Bill Laughlin (Soph), Bobby Goodwin (Soph), David Kristynik (Soph), **DON WILSON**

C—Jerry Muennink (1L)†, Arlis Parkhurst (2L), Jim Rose (Soph), Jimmy Kruse (Soph) **LOUIS DEL HOMME**

RG—Mike Wells (1L)‡, H. G. Anderson (1L), J. B. Padgett (1L)‡, Dan Petty (Soph) **ROBERT E. LEE**

RT—James Shillingburg (1L)§, Don Talbert (Soph), Tillman O'Brien (Soph), Joe Williams (1 Sq.), **GARLAND KENNON,** WILL WYMAN

RE—**Maurice Doke** (1L), Larry Stephens (1L), Roy Goodman (Soph), Frank Neffendorf (Soph).

QB—Bobby Lackey (1L), Larry Cooper (Soph), Tommy Newman (Soph), Vince Matthews (1L)‡, Drew Morris (Soph), **WALTER FONDREN,** JOE CLEMENTS

LH—**George Blanch** (1L), Bobby Matocha (Soph), Clifford Grubbs (1 Sq.), Bobby Gurwitz (Soph), MICKEY SMITH

RH—**Max Alvis** (1L), Rene Ramirez (1L), Gerald Johnson (2 Sq.), Bob Ehl (Soph)

FB—**Don Allen** (1L), Mike Dowdle (1L), Roger Fielder (Soph), Jerry Hollon (Soph), Fred Bednarski (2 Sq.), JIMMY WELCH

* Schulte lettered as end in 1957.
† Muennink played guard in 1957.
‡ Wells, Padgett and Matthews lettered in 1956; the first two were on squad in 1957.
§ Shillingburg played guard in 1957.

1957 LETTERMEN RETURNING (14)

Name and Position	Exp.	Played '57 Minutes	1957 Status
Bob Bryant, end	2L-Sr.	268	Alternate
Maurice Doke, end	1L-Jr.	357	Regular
Larry Stephens, end	1L-Jr.	286	Alternate
Richard Schulte, tackle	1L-Jr.	158	Reserve†
James Shillingburg, tackle	1L-Jr.	272	Alternate‡
H. G. Anderson, guard	1L-Jr.	267	Alternate
Jerry Muennink, center	1L-Jr.	114	Reserve§
Arlis Parkhurst, center	2L-Sr.	274	Alternate
Bobby Lackey, Quarterback	1L-Jr.	282	Alternate
Max Alvis, halfback	1L-Jr.	350	Regular
George Blanch, halfback	1L-Jr.	363	Regular
Rene Ramirez, halfback	1L-Jr.	317	Alternate
Don Allen, fullback	1L-Jr.	328	Regular*
Mike Dowdle, fullback	1L-Jr.	261	Regular*

† Played end. § Played guard. ‡ Played guard.
* Shared starting assignments.

1957 LETTERMEN LOST (12)

Name	Position	Letters Earned	Minutes Played '57
Monte Lee	End	1	245
Garland Kennon	Tackle	3	343
J. T. Seaholm	Tackle	3	345
Wes Wyman	Tackle	3	287
Will Wyman	Tackle	3	256
Robert E. Lee	Guard	3	334
Don Wilson	Guard	3	278
Louis Del Homme	Center	3	329
Joe Clements	Quarterback	3	(SM)
Walter Fondren	Quarterback	3	355
Mickey Smith	Halfback	3	203
Jimmy Welch	Fullback	3	75

(SM—Special Merit)

TEXAS WENT FROM RAGS TO ROYAL-T

When Darrell Royal undertook to rebuild The University of Texas football fortunes, he felt his first task would be to develop a winning habit or spirit and his second to switch the emphasis from offense to defense. This, he thought, could not be done overnight.

Because the Longhorns had a number of players of equal or near equal ability, Royal from the outset installed the two-unit system, each team playing the same amount of time. He was able to continue this policy throughout the season as the Longhorns had fewer crippling injuries than in any previous year within memory. Only two players missed an entire ball game because of injury, and not a single Longhorn was incapacitated for more than one game.

Walter Fondren

As a result of the two-unit system, the 11 sophomores listed in the top 22 players developed faster than was expected. Spring and fall training emphasis on defense was revealed as early as the first fall game-condition scrimmage.

Royal stressed field position and the kicking game. The purpose, of course, was to force the opposition to move the length of the field for touchdowns while Texas hoped to use the shorter route. The strategy was highly successful.

The Longhorns scored eight of their 22 touchdowns following fumble recoveries, four after pass interceptions and five after short return kicks. They traveled an average distance of only 40.6 yards while the 10 foes had to go an average of 56.6 yards to paydirt.

Walter Fondren, senior quarterback, was the key to the kicking game. During the course of the season, 11 of his punts died or went out bounds within opponents' 10-yard line. Fondren had an amazing knack of delaying his kick if linemen were slow rushing. This ability enabled Texas linemen to charge downfield to cover possible returns, but most teams learned quickly to play safe rather than risk a fumble. As a result, only 22 punts were fielded by the opposition, and the average return was a mere 4.8 yards.

The Longhorns developed quicker than Royal anticipated. End Monte Lee jumped from third string to a starting assignment against Oklahoma and was a steady regular thereafter. Right halfback Rene Ramirez came from nowhere to run wild against Tulane and steadily improved while at left halfback George Blanch got a starting opportunity against Arkansas, when Mickey Smith was injured, and kept the ranking the rest of the season. Except for the change at end, the line personnel among the top two units remained static.

Most notable improvement by the Longhorns was in defense. Corner linebackers Max Alvis, Don Allen, Ramirez and Mike Dowdle were devastating while the overall secondary did a complete turnabout. In 1956 Texas ranked next to last in the Southwest Conference in pass defense while the 1957 aggregation was second best in the league. The Longhorns led the conference in pass interceptions, stealing one out of every seven thrown against them.

Offensively, the Longhorns moved from the standard T with flankers to the split-T with hardly a hitch. Although a ball control club, Texas could not be classified with the "four-yards-and-a-cloud-of-dust" brigades. The Orange and White ranked fourth in the Southwest Conference in number of passes thrown, and Fondren's .673 completion percentage ranked him among the nation's leaders in that department. He threw five touchdown passes, just two less than the league leader (SMU's Don Meredith) who attempted more than twice as many (102 to 49).

Royal dates Texas' renaissance from the Oklahoma game. He believes the team gained confidence against the Sooners, and from that point on felt it could beat any of the remaining teams on the schedule. And the Longhorns almost did!

TEXAS' LARGEST MARGIN OF VICTORY OVER CONFERENCE OPPONENTS

Arkansas	54–0 in 1894
Baylor	77–0 in 1913
Rice	59–0 in 1915
SMU	74–0 in 1916
Texas A&M	48–0 in 1898
TCU	72–0 in 1915

1957 GAME BY GAME RUSHING TOTALS FOR BALL CARRIERS RETURNING

Player	GEORGIA TC-NG	GEORGIA Cum. Total	TULANE TC-NG	TULANE Cum. Total	SO. CAR. TC-NG	SO. CAR. Cum. Total	OKLAHOMA TC-NG	OKLAHOMA Cum. Total	ARKANSAS TC-NG	ARKANSAS Cum. Total	RICE TC-NG	RICE Cum. Total	SMU TC-NG	SMU Cum. Total	BAYLOR TC-NG	BAYLOR Cum. Total	TCU TC-NG	TCU Cum. Total	TEXAS A&M TC-NG	TEXAS A&M Cum. Total
Mike Dowdle	13-60	13-60	8-29	21-89	14-53	35-142	7-8	42-150	7-74	49-224	17-72	66-296	16-59	82-355	3-9	85-364	7-31	92-395	7-34	99-429
Rene Ramirez	0-0	0-0	5-44	5-44	4-28	9-72	7-14	16-86	3-8	19-94	8-76	27-170	8-57	32-227	0-0	32-227	7-20	39-247	14-35	53-282
George Blanch	5-32	5-32	5-23	10-55	6-14	16-69	6-10	22-79	3-37	25-116	6-22	31-138	7-23	38-161	8-3	46-164	9-65	55-229	10-50	65-279
Don Allen	3-6	3-6	3-8	6-14	3-18	9-32	7-23	16-55	4-14	20-69	6-31	26-100	5-20	31-120	4-7	35-127	6-24	41-151	6-23	47-174
Max Alvis	7-19	7-19	6-16	13-35	6-16	19-51	6-27	25-78	6-12	31-90	2-7	33-97	4-9	37-106	5-7	42-99	6-20	48-119	7-31	55-150
Bobby Lackey	8- -1	8- -1	6-21	14-20	9-38	23-58	1-2	24-60	7-11	31-71	10-26	41-97	7-6	48-103	4- -6	52-97	6-4	58-101	7-16	65-117
Clifford Grubbs	6-22	6-22	1-3	7-25	0-0	7-25	0-0	7-25	5-25	12-50	0-0	12-50	3-2	15-52	0-0	15-52	0-0	15-52	0-0	15-52
Lackey's Passing	1-2 for 7		1-5 for 24		2-5 for 63		0-2 for 0		0-0 for 0		2-4 for 14		4-9 for 44		2-3 for 23		0-1 for 0		2-5 for 20	
Lackey's Punting	4 for 114		2 for 51		4 for 77		0 for 0		3 for 126		0 for 0		0 for 0		3 for 133		2 for 75		1 for 45	

GAME BY GAME TEAM STATISTICS

	First Downs	NET GAINS Rush	NET GAINS Pass	NET GAINS Total	PASSING Att.	PASSING Comp.	PASSING Pct.	Own Int.	Punt Avg.	Pen. Loss
Texas	16	226	48	274	8	4	.500	0	30.3	45
Georgia	11	128	52	180	9	4	.444	1	31.0	87
Texas	14	174	90	264	10	5	.500	0	36.3	31
Tulane	9	197	21	218	5	1	.200	0	38.5	47
Texas	16	165	161	326	15	9	.600	1	21.2	61
South Carolina	10	142	65	207	3	3	1.000	0	34.7	57
Texas	11	71	100	171	18	7	.438	5	46.1	35
Oklahoma	21	303	24	327	15	2	.133	4	30.5	40
Texas	20	246	31	277	3	2	.667	0	39.1	106
Arkansas	16	192	126	318	21	9	.429	2	38.6	75

	First Downs	NET GAINS Rush	NET GAINS Pass	NET GAINS Total	PASSING Att.	PASSING Comp.	PASSING Pct.	Own Int.	Punt Avg.	Pen. Loss
Texas	16	287	62	349	13	6	.462	0	40.3	158
Rice	13	236	62	298	14	4	.286	1	34.8	30
Texas	14	192	58	250	15	5	.333	3	30.0	45
SMU	15	222	103	325	15	8	.533	4	37.6	78
Texas	14	28	196	224	19	14	.737	1	44.1	55
Baylor	18	124	148	272	17	9	.529	1	28.0	60
Texas	11	164	16	180	2	1	.500	0	33.3	55
TCU	16	186	105	291	12	5	.417	2	26.0	50
Texas	14	196	33	229	9	3	.333	1	45.8	50
Texas A&M	11	133	85	218	11	3	.273	2	31.7	15

1957 SOUTHWEST CONFERENCE STANDINGS

School	Conference Won	Conference Lost	Conference Tied	Pct.	Scoring For	Scoring Agt.	Full Season* Won	Full Season* Lost	Full Season* Tied	Pct.	Scoring For	Scoring Agt.
Rice	5	1	0	.833	101	53	7	3	0	.700	168	101
Texas	4	1	1	.750	78	49	6	3	1	.650	152	110
A&M	4	2	0	.666	60	28	8	2	0	.800	158	47
SMU	3	3	0	.500	87	108	4	5	1	.450	127	175
Arkansas	2	4	0	.333	75	88	6	4	0	.600	187	134
TCU	2	4	0	.333	49	67	5	4	1	.550	134	101
Baylor	0	5	1	.083	37	94	3	6	1	.350	80	125

* Does not include Rice, Texas and Texas A&M Bowl game losses.

1957 TEAM STATISTICS

(Does not include Sugar Bowl)

	Texas	Opponents
Total Points	152	110
First Downs	136	140
Rushing	92	101
Passing	40	32
Penalties	4	7
Total Offense (net yardage)	2,544	2,654
Total Plays	640	657
Net Yards Rushing	1,749	1,863
Yards Lost Rushing	241	183
Total Yards Rushing	1,990	2,046
Number of Rushing Plays	528	532
Net Yards Passing	795	791
Passes Attempted	112	125
Passes Completed	56	48
Own Passes Intercepted	11	17
Scoring Passes	6	4
Punting Average	37.3	33.6
Number of Punts	60	61
Punting Yardage	2,236	2,049
Punts Had Blocked	1	0
Number of Fumbles	39	38
Fumbles Lost	22	24
Number of Penalties	61	58
Yards Lost by Penalties	641	539
Kickoff Return Average	22.2	20.0
Number of Returns	20	33
Kickoff Return Yardage	443	660
Punt Return Average	8.5	4.8
Number of Returns	28	22
Punt Return Yardage	237	106
Yard Interceptions Returned	147	253
Touchdowns Scored	22	16
Extra Points Scored	14	12
Field Goals Scored	2	0
Safety Scored	0	1

VARSITY INDIVIDUAL STATISTICS

RUSHING

Player	Times Carried	Net Gain	Average	Longest Gain
Dowdle, fb	99	429	4.3	29
Ramirez, hb	56	282	5.1	26
Blanch, hb	65	279	4.3	34
Allen, fb	47	174	3.7	9
Alvis, hb	55	150	2.7	13
Fondren, hb	78	147	1.9	22
Lackey, qb	65	117	1.8	10
Smith, hb	27	91	3.4	19
Grubbs, hb	15	52	3.5	12
Welch, fb	7	19	2.7	12
Clements, qb	14	9	0.6	12
Totals	528	1,749	3.3	34

PUNTING

Player	Times Kicked	Yards Kicked	Had Blocked	Average
Dowdle, fb	2	91	0	45.5
Fondren, qb	36	1,468	0	40.8
Lackey, qb	19	621	0	32.7
Blanch, hb	1	30	0	30.0
Clements, qb	1	26	0	26.0
*Team	1	0	1	.....
Totals	60	2,236	1	37.3

*Blocked kick charged as "Time Kicked" for team rather than an individual.

SCORING

Player	TD	P.A.T. Att.	P.A.T. Made	Field Goal	Points
Ramirez, rh	5	1	0	0	30
Lackey, qb	4	4	2	1	29
Dowdle, fb	4	0	0	0	24
Blanch, lh	4	0	0	0	24
Fondren, qb	2	14	11	0	23
Alvis, lh	1	0	0	0	6
M. Lee, e	1	0	0	0	6
Schulte, e	1	0	0	0	6
Bednarski, fb	0	1	0	1	3
Smith, rh	0	1	1	0	1
Shillingburg, g	0	1	0	0	0
Totals	22	22	14	2	152

FORWARD PASSING

Player	Att.	Comp.	Int.	Yards	TD	Longest Gain
Fondren, qb	49	33	4	428	5	34
Lackey, qb	38	14	4	195	0	44
Ramirez, hb	9	4	1	73	0	30
Clements, qb	9	3	1	59	0	24
Alvis, hb	4	2	0	40	1	27
Blanch, hb	3	0	1	0	0	0
Totals	112	56	11	795	6	44

PASS RECEIVING

Player	Number Caught	Yards	TD	Longest Gain
Blanch, hb	10	152	2	32
Ramirez, hb	9	115	1	24
Alvis, hb	9	97	1	24
Bryant, e	8	134	0	44
Doke, e	4	81	0	34
Stephens, e	5	79	0	39
M. Lee, e	3	34	1	17
Smith, hb	3	30	0	17
Grubbs, hb	2	34	0	22
Dowdle, fb	1	17	0	17
Castleberry, hb	1	14	0	14
Schulte, e	1	8	1	8
Totals	56	795	6	44

RETURNS

Player	PUNTS No.	PUNTS Yards	KICKOFFS No.	KICKOFFS Yards	INTERCEPTIONS No.	INTERCEPTIONS Yards
Ramirez, rh	2	99	7	48	2	23
Dowdle, fb	4	91	0	0	2	23
Alvis, lh	5	97	0	0	1	0
Blanch, rh	3	47	7	51	1	14
Allen, fb	2	47	0	0	0	0
Fondren, qb	2	24	10	117	1	27
Schulte, e	1	11	0	0	0	0
Grubbs, lh	1	27	2	5	0	0
Lackey, qb	0	0	0	0	5	15
Castleberry, hb	0	0	1	6	1	29
Smith, rh	0	0	1	10	1	8
Del Homme, e	0	0	0	0	1	6
Welch, fb	0	0	0	0	1	2
Anderson, lg	0	0	0	0	1	0
Totals	20	443	28	237	17	147

FRESHMAN FOOTBALL SCHEDULE

Date	Opponent	Site	Time
October 9	Baylor Cubs	Austin	8 p.m.
October 24	Rice Owlets	Houston	8 p.m.
October 31	SMU Colts	Austin	2 p.m.
November 14	TCU Polywogs	Austin	2 p.m.
November 22	A&M Fish	College Station	2 p.m.

1957 FRESHMAN FIGURES

SEASON RESULTS

Texas 13	Baylor 6	Texas 13	TCU 28
Texas 13	Rice 13	Texas 19	A&M 13
Texas 9	SMU 0		

TEAM STATISTICS

	Texas	Opponents
Total Points	67	60
First Downs	53	55
Rushing	35	34
Passing	12	16
Penalties	6	5
Total Offense (net yardage)	983	1,210
Total Plays	298	327
Net Yards Rushing	693	813
Yards Lost Rushing	134	94
Total Yards Rushing	827	907
Number of Rushing Plays	259	273
Net Yards Passing	290	397
Passes Attempted	39	54
Passes Completed	19	29
Own Passes Intercepted	4	6
Scoring Passes	3	3
Punting Average	33.9	31.5
Number of Punts	42	36
Punting Yardage	1,422	1,135
Punts Had Blocked	1	1
Number of Fumbles	23	28
Fumbles Lost	11	10
Number of Penalties	36	36
Yards Lost by Penalties	332	322
Kickoff Return Average	21.7	10.9
Number of Returns	11	14
Kickoff Return Yardage	239	152
Punt Return Average	9.8	11.6
Number of Returns	20	12
Punt Return Yardage	196	139
Yards Interceptions Returned	101	23
Touchdowns Scored	10	9
Extra Points Scored	4	6
Field Goals Scored	1	0

INDIVIDUAL STATISTICS

SCORING

Player	TD	P.A.T. Att.	P.A.T. Made	Field Goal	Points
Morris, rh	4	3	1	0	25
Barton, lh	2	6	2	1	17
Goodman, e	2	0	0	0	12
Newman, qb	1	0	0	0	6
Neffendorf, fb	1	0	0	0	6
Hedges, lh	0	1	1	0	1
Totals	10	10	4	1	67

RUSHING

Player	Times Carried	Net Gain	Average	Longest Gain
Barton, lh	50	165	3.3	15
Morris, rh	42	148	3.5	25
Hollon, fb	24	97	4.0	12
Hedges, lh	19	70	3.7	14
Newman, qb	59	58	1.0	19
Gott, fb	16	45	2.8	14
Urban, rh	7	25	3.6	8
Fielder, fb	10	24	2.4	7
Cooper, qb	10	23	2.3	7
Neffendorf, fb	9	20	2.2	7
Ledbetter, rh	4	12	3.0	5
Wax, fb	5	5	1.0	3
Gurwitz, lh	1	1	1.0	1
McCallum, qb	3	0	0.0	3
Totals	259	693	2.7	25

PUNTING

Player	Times Kicked	Yards Kicked	Had Blocked	Average
Newman, qb	25	911	0	36.4
Cooper, qb	10	320	1*	32.0
Wax, fb	3	110	0	36.7
McCallum, qb	2	60	0	30.0
Davis, g	1	21	0	21.0
Team	1*			
Totals	42	1,422	1	33.9

*Blocked kick charged as "Time Kicked" for team rather than individual.

FORWARD PASSING

Player	Att.	Comp.	Int.	Yards	TD	Longest Gain
Newman, qb	24	14	2	248	3	36
Barton, lh	5	4	0	33	0	15
Morris, rh	5	1	0	9	0	9
Cooper, qb	4	0	0	0	0	0
Urban, rh	1	0	0	0	0	0
Totals	39	19	2	290	3	36

PASS RECEIVING

Player	Number Caught	Yards	TD	Longest Gain
Morris, rh	6	73	1	36
Barton, lh	4	40	0	16
Goodman, e	4	103	2	30
Peake, e	2	27	0	27
Talbert, e	1	8	0	8
McCallum, rh	1	26	0	26
McManus, e	1	9	0	9
Hedges, lh	1	4	0	4
Totals	19	290	3	36

RETURNS

Player	PUNTS No.	PUNTS Yards	KICKOFFS No.	KICKOFFS Yards	INTERCEPTIONS No.	INTERCEPTIONS Yards
Ledbetter, rh	1	29	1	1	0	0
Barton, lh	2	36	8	69	1	2
Cooper, qb	0	0	3	41	1	35
Newman, qb	3	64	2	26	1	6
Morris, rh	3	71	3	25	0	0
Hedges, lh	1	21	2	16	3	0
Urban, rh	1	18	1	18	0	0
Carter, hb	0	0	0	0	1	0
Davis, g	0	0	0	0	1	58
Totals	11	239	20	196	8	101

PRONUNCIATION GUIDE

HOMETOWNS

Denison (DEN-i-son)
Gonzales (Gon-ZAL-s) (Zal as in gal)
Hebbronville (HEB-brun-ville)
Hondo (HON-dough) (Hon as in fond)
Kermit (Rhymes with hermit)
La Marque (La MARK)
New Braunfels (BRON-fuls) (Bron as in bronze)
San Saba (SAB-buh) (Sab as in Sabbath)
Texarkana (Tex-are-CAN-uh)
Waco (WAY-ko)
Weslaco (WES-luh-ko)

PLAYERS

Max Alvis (AL-vis)
Fred Bednarski (Bed-NAR-ski)
Mike Dowdle (DOW-dle) (Dow as in cow)
Kleo Halm (Halm rhymes with palm)
David Kristynik (CHRIS-tin-ick)
Bill Laughlin (LAWF-lin)
Bobby Matocha (Ma-TOE-cuh)
Jerry Muennink (MIN-nick) (Muen as in pin)
Rene Ramirez (Ruh-NAY Rah-MERE-ez)

Bryant Doke Goodman

PLAYER SKETCHES

ENDS

Bob Bryant—Left End—Senior, 2L—21, 6-4, 220
Co-captain and father of infant daughter . . . Caught more passes (8 for 134 yards) than any other end last season but failed to score . . . As a sophomore he led the SWC with 24 catches for 301 and four touchdowns . . . Defense improved in 1957 and is expected to make more strides this year . . . Business major from Plainview.

Maurice Doke—Right End—Junior, 1L—19, 6-1, 195
Named the outstanding sophomore lineman in the SWC last season by scouts of rival institutions . . . One of steadiest ball-players league has seen recently . . . Although noted primarily for his defensive skill, he is a tremendous blocker . . . Caught 4 passes for 81 yards . . . An excellent student, he attained Summa Cum Laude honors in chemical engineering as a freshman . . . His accumulative grade record shows 34 hours of A, 17 of B and 9 of C. . . Jazz music and mechanics are his hobbies . . . Hails from Wichita Falls . . . Observes his 20th birthday anniversary Nov. 18.

Roy Goodman—Right End—Sophomore—19, 6-4, 205
Big strong prospect who scored winning touchdown for frosh against Baylor by catching pass and dragging two would-be tacklers four yards on last play of game . . . Played first base for Shorthorn baseballers . . . Business major from Denison.

Deene Gott—Left End—Sophomore—18, 5-11, 190
Switched from quarterback to fullback to end where he shows promise of being adequate pinch-hitter . . . Widely sought athlete from Jefferson of San Antonio . . . Engineering major.

Kleo Halm—Left End—Junior—20, 6-0, 190
Served apprenticeship in 1957 but scheduled for more action this season . . . Played high school ball at New Braunfels but now lives at San Marcos . . . Business major.

Frank Neffendorf—Right End—Sophomore—20, 6-1, 190
Played fullback with frosh last season but switched to end in spring training and showed promise of finding his niche . . . Physical Education major from Fredericksburg.

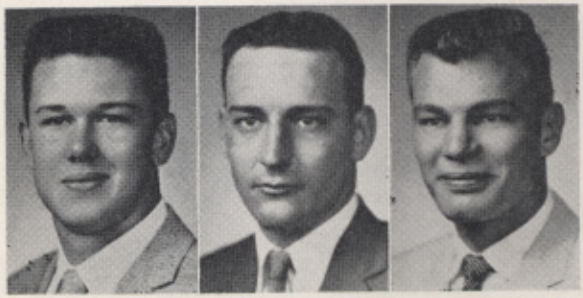

Gott Halm Neffendorf

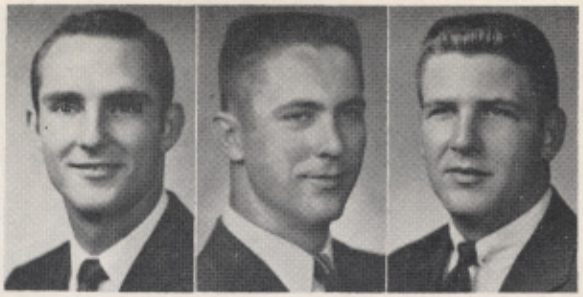

Peake Stephens Dyer

Stuart Peake—Left End—Sophomore—19, 5-11, 190
An all-state tackle on Abilene's 1956 state championship team, he played end for frosh last season . . . Rugged defensive performer . . . Good blocker . . . Has fine grades as pre-med student.

Larry Stephens—Right End—Junior, 1L—19, 6-4, 235
One of Texas' biggest and youngest letterman linemen . . . Tough and agile for a man his size, he is destined to develop into a top performer . . . Fine blocker . . . Was all-state at Angleton in 1955 and was also outstanding in basketball and baseball as well . . . Caught 5 passes for 79 yards as a soph . . . Physical Education major.

TACKLES

Curtis Dyer—Left Tackle—Sophmore—20, 5-10, 210
Passed up eligibility last season while four seniors manned tackle spots . . . Started for 1956 frosh and proved especially rugged on defense . . . Nickname is Buckshot . . . Business major from Corpus Christi Miller High School.

Dick Jones—Left Tackle—Sophomore—21, 6-0, 210
Also a starter for frosh in '56, he was not in school during the 1957 season . . . Also hails from Corpus Christi but starred at Ray High School, where he was all-state . . . Outstanding prospect, he could push his way into starting lineup . . . Business major.

Tillman O'Brien—Right Tackle—Sophmore—20, 6-2, 220
Performed well for frosh last season and had fair spring training . . . Big, strong young lineman who feasts on defensive football . . . Shows signs of being a comer . . . Business major from Baytown.

Richard Schulte—Left Tackle—Junior, 1L—20, 6-0, 200
Logged lost of playing time at end although listed as third-stringer much of 1957 . . . Caught one pass and it was good for TD . . . Switched to tackle in spring and his toughness enabled him to make change without a hitch . . . Listed as starter on basis of spring work . . . Studying business administration . . . Hometown is Hondo.

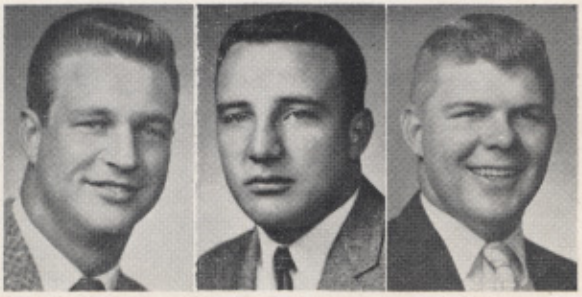

Jones O'Brien Schulte

Shillingburg Talbert Williams

James Shillingburg—Right Tackle—Jr., 1L—20, 5-11, 210
One of Texas' leading candidates for grid honors . . . Exceptionally strong forearms enables him to ward off blockers easily so switch from guard to tackle was hardly noticeable . . . A very aggressive player who hates to be defeated as individual or as team . . . Named the outstanding freshman lineman in SWC in 1956, he has improved steadily and impresses with his cat-like agility and tremendous strength . . . Wears a numeral (66) that was worn by three of Texas' four all-America guards . . . switched major to business from geology . . . Hails from Kermit.

Don Talbert—Right Tackle—Sophomore—19, 6-5, 210
Probably the most pleasant surprise in spring training was his outstanding play . . . Was end for freshman team but made conversion in spring training . . . A real competitor with toughness and quickness . . . Appears headed toward stardom . . . Enginering major from Texas City.

Joe Williams—Right Tackle—Junior—21, 5-10, 210
Has tremendous spirit and is rated good leader although used sparingly last season . . . Popular younger brother of ex-Longhorn baseballer Hobbs (Hoss) Williams . . . Geology major from Sulphur Springs.

Bill Young—Left Tackle—Sophomore—19, 6-7, 205
Still adjusting from switch to tackle from end position he played with frosh . . . Shows fine possibilities for future . . . Rugged and has exceptional "punch" on offense . . . Business major from Baytown.

GUARDS

H. G. Anderson—Right Guard—Junior, 1L—20, 6-0, 200
Served with the alternate unit in 1957 and showed promise of developing even more . . . Came through with a key pass interception as Texas battled to protect its thin lead against Texas A&M . . . Noted for his blocking ability . . . Was track star as well as football captain in senior year at La Marque High School . . . Engineering major.

Bob Goodwin—Left Guard—Sophomore—19, 6-0, 205
Saw duty with frosh as center and had good spring training . . . Real good worker . . . Very steady performer . . . Promises to be outstanding lineman when he gains experience . . . Geology major from Houston.

Young Anderson Goodwin

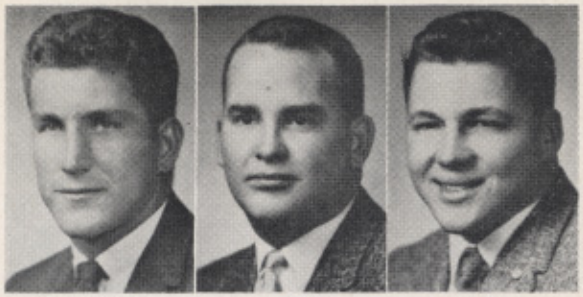

Harwerth Laughlin Kristynik

Bob Harwerth—Left Guard—Junior—20, 6-3,195
Did not see enough service to letter as third-string center last season but currently ranks as top left guard candidate . . . Awkward but gets job done . . . Exceptionally tough . . . Played fullback at Harlindate High School of San Antonio . . . Has good range for linebacker . . . Majoring in business administration.

Bill Laughlin—Left Guard—Sophomore—18, 6-0, 215
Another of Baytown's fine linemen, he has all the assets of a tremendous linebacker although endowed with only average speed . . . Might crack the starting lineup before season is long under way . . . An all-state center for the Ganders and an all-SWC frosh pick at same position . . . Capable of playing any of interior line spots . . . Enrolled in Arts and Sciences.

David Kristynik—Left Guard—Sophomore—19, 5-8, 190
Showed well in first part of spring training before sustaining injury . . . Coaches liked his enthusiasm and felt defense his strongest asset . . . Promising prospect . . . Business major from Bay City.

J. B. Padgett—Right Guard—Senior, 1L—21, 6-1, 205
Has been valuable understudy for two seasons, as tackle much of sophomore season and as a middle guard last year . . . Played high school ball at Colorado City with co-captain Arlis Parkhurst . . . Lettered as sophomore . . . Good student in engineering.

Dan Petty—Right Guard—Sophomore—18, 6-0, 205
Showed lots of improvement in spring training and coaches look for still more development in fall . . . Tough and aggressive . . . Engineering student from Texarkana.

Mike Wells—Right Guard—Senior, 1L—23, 5-10, 195
Converted to fullback as sophomore and played enough to letter . . . Now back at guard where spring performance ranked him No. 1 . . . Aggressive defensive performer . . . Geology major from Houston.

CENTERS

Jerry Muennink—Junior, 1L—20, 6-1, 210
Saw most of his sophomore service at left guard, which gave him a chance to back the line, as he had done in high school . . . Expected to be the most improved lineman on the squad and is due to move ahead of a two-year letterman center, who played most of the two seasons as a regular . . . Physical education major from Hondo.

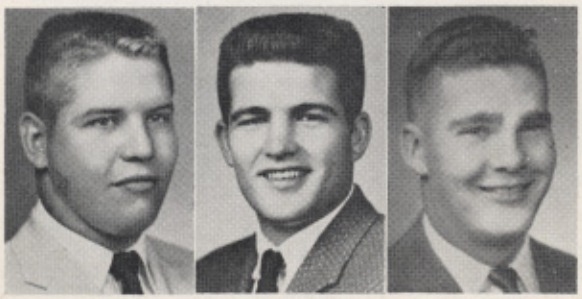

Padgett Wells Muennink

Parkhurst Rose Cooper

Arlis Parkhurst—Senior, 2L—21, 6-2, 210
A co-captain and one of two players on squad owning two letters . . . The regular center in 1956 when Louis Del Homme was starting as a guard, the hefty West Texan has performed well each of his two seasons . . . President of student council at Colorado City High School, where he played alongside Guard J. B. Padgett . . . Petroleum engineering major.

Jim Rose—Sophomore—19, 6-2, 210
Although he saw limited service as frosh, he showed enough promise that two other ranking candidates were shifted to guard . . . Played on Abilene High School's state championship team of 1956 . . . Had good spring training .

QUARTERBACKS

Larry Cooper—Sophomore—19, 6-3, 190
A fine defensive player, he ranked No. 2 after spring training performance . . . Lacks experience and polish but may develop as well as Lackey did last season if he retains his alternate unit spot . . . Engineering major from Midland.

Bobby Lackey—Junior, 1L—20, 6-3, 205
Climaxed great sophomore season by kicking game-winning field goal against Texas A&M . . . Served as understudy to Fondren most of last season but now ranks No. 1 . . . Defense is his forte, but he quarterbacked the No. 2 unit well and scored four vital touchdowns . . . His punting was below par and his passing not up to expectations, completing 14 of 38 passes for 195 yards . . . Led Southwest Conference in interceptions with 5 . . . Was also baseball and basketball star at Weslaco High School and plays a good game of golf . . . Married . . . Business major.

Drew Morris—Sophomore—19, 5-10, 165
Shrewd halfback who will be given trial at quarterback in fall . . . Tough defensive halfback and smart runner . . . Throws well . . . Could surprise at man-under spot . . . Also pre-med student . . . Waco is his hometown.

Tommy Newman—Sophomore—20, 5-11, 175
Has knack of moving team and runs and throws well . . . Hit 14 of 24 passes for 248 yards and 3 touchdowns as frosh quarterback and had 36.4 yard average on 25 punts . . . Needs to develop consistency and improve his defense . . . Enrolled in Arts and Sciences . . . Hails from Phillips.

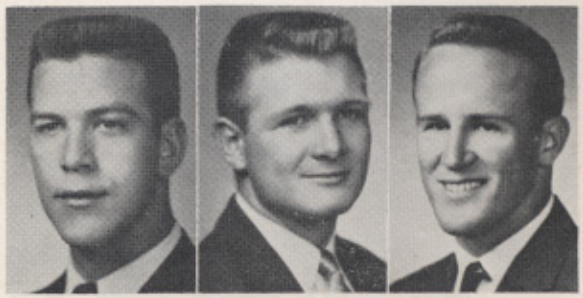

Lackey Morris Newman

Matthews Blanch Grubbs

Vince Matthews—Junior, 1L—21, 6-1, 190
Re-injured knee last summer while preparing for 1957 campaign and elected to pass up eligibility . . . Fell far behind as result but could prove big surprise in fall . . . Able passer and good punter . . . Defense improved in spring training and continued improvement may project him into limelight . . . Led Stephen F. Austin (Houston) to state schoolboy runner-up spot in 1954 . . . Pre-med student with good grades.

LEFT HALFBACKS

George Blanch—Junior, 1L—20, 6-1, 195
The most improved Longhorn back during the past season, he shared the squad's second best ball-carrying average (4.3) while doing an excellent job on defense . . . Also was team's leading pass receiver with 10 catches for 152 yards and two touchdowns . . . Owned the squad's two longest runs of the season . . . Coach Royal says, "George has good balance in his running and deceptive speed" . . . Starred in track in high school as well as football and found time to play in the band at Nixon . . . Physical Education major.

Clifford Grubbs—Junior—20, 5-9, 165
Elusive scatback who gradually has brought defense up . . . Good spring practice indicates he may see more service this year . . . Played offense exclusively at Harlandale High School (San Antonio) . . . Physical Education major.

Bobby Gurwitz—Sophomore—19, 5-9, 165
Another little scatback . . . Saw limited service with frosh because of illness . . . Very rugged for his size . . . Starred at Three Rivers in basketball and baseball as well as football . . . Played with frosh basketballers . . . Now lives in San Antonio . . . In Arts and Sciences.

Bobby Matocha—Sophomore—21, 6-1, 180
Broke leg in fall training when it appeared he might crack starting lineup . . . Very fast . . . Placed in top three in 440 two years in state track meet while at Gonzales High School . . . Speed proves asset on defense . . . Good runner . . . May be used extensively this season . . . Physical Education major.

Gurwitz Alvis Ehl

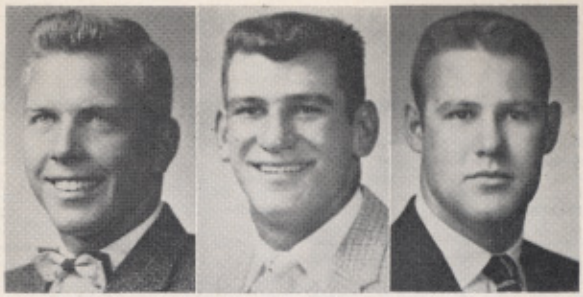

Johnson Ramirez Allen

RIGHT HALFBACKS

Max Alvis—Junior, 1L—20, 5-11, 190
Rated one of best corner linebackers in Southwest Conference . . . Also very capable blocker who hits as viciously on offense as he does on defense . . . Led SWC in hitting (.403) while enjoying outstanding baseball season . . . Undecided about continuing football career . . . Ranked fifth among ball carriers with 150 yards in 55 trips and third as pass receiver with 9 for 97 yards . . . One of two sophomores to start every game in 1957 . . . Engineering major from Jasper.

Rene Ramirez—Junior, 1L—21, 6-2, 180
The No. 1 find of 1957, he is Texas' swiftest ball carrier and best all-the-way threat . . . Had spectacular performances against Tulane and Rice, turning the tide in the latter game with an 80-yard kickoff return for a touchdown . . . Runner-up in rushing with 282 yards in 56 carries, which gave him the top average of 5.1 . . . Also runner-up in pass receiving with 9 catches for 115 yards and one touchdown . . . Team's leading scorer with 5 touchdowns . . . Added to all-round sport participation at Hebbronville High School by serving as drum major . . . Very likeable . . . Good student in engineering.

FULLBACKS

Don Allen—Junior, 1L—20, 5-11, 190
A coach's delight as a linebacker and blocker . . . He divided much of the 1957 season with Mike Dowdle as the No. 1 fullback and improved his ball-carrying a great deal in late games, ranking fourth among the rushers with 174 yards in 47 carries . . . Played high school ball at New London . . . Engineering major.

Mike Dowdle—Junior, 1L—20, 6-3, 215
Top Longhorn ball carrier with 429 yards in 99 trips and ranked among the leading scorers with 4 touchdowns . . . Also was No. 1 ball carrier on the talented 1956 freshman squad . . . Has good speed for big fullback and was sprinter at Graham High School, being timed once in 9.9 . . . Also participated in track . . . Geology major.

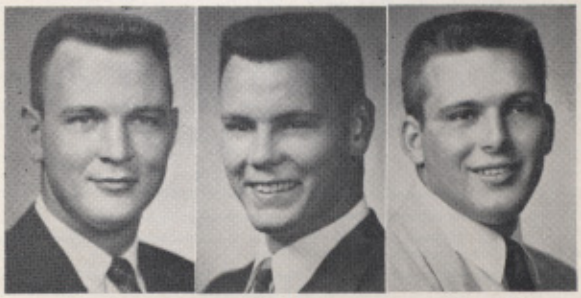

Dowdle Fielder Bednarski

SOUTHWEST CONFERENCE STANDINGS BY YEARS

Team	Year	Won	Lost	*Tied	Pct.
	1915				
Baylor		3	0	0	1000
Oklahoma		3	0	0	1000
Arkansas		1	1	0	.500
Texas		2	2	0	.500
Texas A&M		1	1	0	.500
Rice		1	2	0	.337
Oklahoma A&M		0	3	0	.000
Southwestern		0	2	0	.000
	1916				
Texas		5	1	0	.833
Baylor		3	1	0	.750
Oklahoma		2	1	0	.666
Texas A&M		2	1	0	.666
Oklahoma A&M		0	3	0	.000
Southwestern		0	3	0	.000
Arkansas		0	2	0	.000
	1917				
Texas A&M		2	0	0	1000
Baylor		2	1	0	.666
Oklahoma		1	1	1	.500
Texas		2	3	0	.400
Oklahoma A&M		1	2	0	.333
Arkansas		0	1	1	.000
	1918				
Texas		4	0	0	1000
Oklahoma		2	0	0	1000
Texas A&M		1	1	0	.500
Rice		1	1	0	.500
SMU		1	2	0	.333
Arkansas		0	1	0	.000
Baylor		0	2	0	.000
Oklahoma A&M		0	2	0	.000
	1919				
Texas A&M		4	0	0	1000
Rice		3	1	0	.750
Oklahoma		2	1	0	.667
Texas		3	2	0	.600
Arkansas		1	2	0	.333
SMU		0	2	1	.000
Baylor		0	3	1	.000
Oklahoma A&M		0	2	0	.000
	1920				
Texas		5	0	0	1000
Arkansas		2	0	1	1000
Texas A&M		5	1	0	.833
Rice		2	2	1	.500
Baylor		1	2	1	.333
Phillips		0	3	0	.000
Oklahoma A&M		0	3	0	.000
SMU		0	4	1	.000
	1921				
Texas A&M		3	0	2	1000
Texas		1	0	1	1000
Arkansas		2	1	0	.667
Baylor		2	2	0	.500
Oklahoma A&M		1	1	0	.500
Rice		1	2	1	.333
SMU		0	4	0	.000
	1922				
Baylor		5	0	0	1000
Texas		2	1	0	.667
Texas A&M		2	2	0	.500
SMU		2	2	0	.500
Oklahoma A&M		2	3	0	.400
Arkansas		1	3	0	.250
Rice		1	4	0	.200
	1923				
SMU		5	0	0	1000
Texas		2	0	1	1000
TCU		2	1	0	.667
Arkansas		2	2	0	.500
Baylor		1	1	2	.500
Oklahoma A&M		1	3	0	.250
Rice		1	4	0	.200
Texas A&M		0	3	1	.000

Team	Year	Won	Lost	Tied	Pct.
	1924				
Baylor		4	0	1	1000
SMU		2	0	4	1000
Rice		2	2	0	.500
Texas A&M		2	2	1	.500
Oklahoma A&M		1	1	1	.500
Texas		2	3	0	.400
Arkansas		1	2	1	.333
TCU		1	5	0	.167
	***1925**				
Texas A&M		4	1	0	.800
Texas		2	1	1	.625
†TCU		2	1	1	.625
SMU		1	1	2	.500
†Arkansas		2	2	1	.500
Rice		1	2	1	.375
Baylor		0	3	2	.200
	1926				
SMU		5	0	0	1000
Baylor		3	1	1	.700
Texas		2	2	0	.500
‡Arkansas		2	2	0	.500
TCU		1	1	2	.500
Texas A&M		1	3	1	.300
Rice		0	4	0	.000
	1927				
Texas A&M		4	0	1	.900
SMU		4	1	0	.800
§Arkansas		3	1	0	.750
Texas		2	2	1	.500
TCU		1	2	2	.400
Rice		1	3	0	.250
Baylor		0	5	0	.000
	1928				
Texas		5	1	0	.833
§Arkansas		3	1	0	.750
Baylor		3	2	0	.600
TCU		3	2	0	.600
SMU		2	2	1	.500
Texas A&M		1	3	1	.300
Rice		0	5	0	.000
	1929				
TCU		4	0	1	.900
SMU		3	0	2	.800
Arkansas		3	2	0	.600
Texas		2	2	2	.500
Baylor		2	2	1	.500
Texas A&M		2	3	0	.400
Rice		0	5	0	.000
	1930				
Texas		4	1	0	.800
Baylor		3	1	1	.700
TCU		4	2	0	.667
SMU		2	2	1	.500
Arkansas		2	2	0	.500
Rice		2	4	0	.333
Texas A&M		0	5	0	.000
	1931				
SMU		5	0	1	.917
TCU		4	1	1	.750
Texas A&M		3	2	0	.600
Rice		3	3	0	.500
Texas		2	3	0	.400
Baylor		1	5	0	.167
Arkansas		0	4	0	.000
	1932				
TCU		6	0	0	1000
Texas		5	1	0	.833
Rice		3	3	0	.500
Texas A&M		1	2	2	.400
Baylor		1	4	1	.250
SMU		1	4	1	.250
Arkansas		1	4	0	.200

*Tie games were not counted in figuring percentages until 1925.

*First year in which conference tie games were counted in percentages.

†Games between Arkansas and LSU; Arkansas and Oklahoma A&M, and TCU and Oklahoma A&M were counted as conference games.

‡Arkansas games with Centenary, Mississippi, and LSU counted as conference games.

§Arkansas games with LSU counted as conference game.

¶Arkansas was denied championship because of an ineligible tackle.

Team	Year	Won	Lost	Tied	Pct.
	1933				
¶Arkansas		4	1	0	.800
Baylor		4	2	0	.667
TCU		4	2	0	.667
Texas A&M		2	2	1	.500
Texas		2	3	1	.418
SMU		2	4	0	.333
Rice		1	5	0	.167
	‖1934				
Rice		5	1	0	.833
Texas		4	1	1	.750
SMU		3	2	1	.583
TCU		3	3	0	.500
Arkansas		2	3	1	.417
Texas A&M		1	4	1	.250
Baylor		1	5	0	.167
	1935				
SMU		6	0	0	1000
TCU		5	1	0	.833
Rice		3	3	0	.500
Baylor		3	3	0	.500
Arkansas		2	4	0	.333
Texas		1	5	0	.167
Texas A&M		1	5	0	.167
	1936				
Arkansas		5	1	0	.833
TCU		4	1	1	.750
Texas A&M		3	2	1	.583
Baylor		3	2	1	.583
SMU		2	3	1	.417
Texas		1	5	0	.167
Rice		1	5	0	.167
	1937				
Rice		4	1	1	.750
TCU		3	1	2	.667
Arkansas		3	2	1	.583
Baylor		3	3	0	.500
Texas A&M		2	2	2	.500
SMU		2	4	0	.333
Texas		1	5	0	.167
	1938				
TCU		6	0	0	1000
SMU		4	2	0	.667
Baylor		3	2	1	.583
Rice		3	3	0	.500
Texas A&M		2	3	1	.417
Texas		1	5	0	.167
Arkansas		1	5	0	.167
	1939				
Texas A&M		6	0	0	1000
SMU		4	2	0	.667
Baylor		4	2	0	.667
Texas		3	3	0	.500
Arkansas		2	3	1	.417
TCU		1	5	0	.167
Rice		0	5	1	.083
	1940				
Texas A&M		5	1	0	.833
SMU		5	1	0	.833
Rice		4	2	0	.667
Texas		4	2	0	.667
TCU		2	4	0	.333
Arkansas		1	5	0	.167
Baylor		0	6	0	.000
	1941				
Texas A&M		5	1	0	.833
Texas		4	1	1	.750
TCU		4	1	1	.750
Rice		3	2	1	.583
SMU		2	4	0	.333
Baylor		1	4	1	.250
Arkansas		0	6	0	.000
	1942				
Texas		5	1	0	.833
Rice		4	1	1	.750
TCU		4	2	0	.667
Baylor		3	2	1	.583
Texas A&M		2	3	1	.417
SMU		1	4	1	.250
Arkansas		0	6	0	.000
	1943				
Texas		5	0	0	1000
Texas A&M		4	1	0	.800
SMU		2	3	0	.400
Rice		2	3	0	.400
TCU		1	4	0	.200
Arkansas		1	4	0	.200
	1944				
TCU		3	1	1	.700
Texas		3	2	0	.600
Arkansas		2	2	1	.500
Texas A&M		2	3	0	.400
Rice		2	3	0	.400
SMU		2	3	0	.400

Team	Year	Won	Lost	Tied	Pct.
	1945				
Texas		5	1	0	.833
SMU		4	2	0	.667
Rice		3	3	0	.500
Texas A&M		3	3	0	.500
TCU		3	3	0	.500
Baylor		2	4	0	.333
Arkansas		1	5	0	.167
	1946				
Rice		5	1	0	.833
Arkansas		5	1	0	.833
Texas		4	2	0	.667
Texas A&M		3	3	0	.500
SMU		2	4	0	.333
TCU		2	4	0	.333
Baylor		0	6	0	.000
	1947				
SMU		5	0	1	.917
Texas		5	1	0	.833
Rice		4	2	0	.667
TCU		2	3	1	.417
Texas A&M		1	4	1	.250
Arkansas		1	4	1	.250
Baylor		1	5	0	.167
	1948				
SMU		5	0	1	.917
Texas		4	1	1	.750
Rice		3	2	1	.583
Baylor		3	2	1	.583
Arkansas		2	4	0	.333
TCU		1	4	1	.250
Texas A&M		0	5	1	.083
	1949				
Rice		6	0	0	1000
Baylor		4	2	0	.667
Texas		3	3	0	.500
TCU		3	3	0	.500
SMU		2	3	1	.417
Arkansas		2	4	0	.333
Texas A&M		0	5	1	.083
	1950				
Texas		6	0	0	1000
Baylor		4	2	0	.667
Texas A&M		3	3	0	.500
TCU		3	3	0	.500
Rice		2	4	0	.333
SMU		2	4	0	.333
Arkansas		1	5	0	.167
	1951				
TCU		5	1	0	.833
Baylor		4	1	1	.750
Texas		3	3	0	.509
Rice		3	3	0	.500
Texas A&M		1	3	2	.333
Arkansas		2	4	0	.333
SMU		1	4	1	.250
	1952				
Texas		6	0	0	1000
Rice		4	2	0	.667
SMU		3	2	1	.583
TCU		2	2	2	.500
Baylor		1	3	2	.333
Texas A&M		1	4	1	.250
Arkansas		1	5	0	.167
	1953				
Texas		5	1	0	.833
Rice		5	1	0	.833
Baylor		4	2	0	.667
SMU		3	3	0	.500
Arkansas		2	4	0	.333
Texas A&M		1	5	0	.167
TCU		1	5	0	.167
	1954				
Arkansas		5	1	0	.833
SMU		4	1	1	.750
Baylor		4	2	0	.667
Rice		4	2	0	.667
Texas		2	3	1	.417
TCU		1	5	0	.167
Texas A&M		0	6	0	.000
	1955				
TCU		5	1	0	.833
Texas A&M		4	1	1	.750
Texas		4	2	0	.667
Arkansas		3	2	1	.583
Baylor		2	4	0	.333
SMU		2	4	0	.333
Rice		0	6	0	.000

‖First year in history of conference that every team played every other team.

1956					1957				
Texas A&M	6	0	0	1.000	Rice	5	1	0	.833
TCU	5	1	0	.833	Texas	4	1	1	.750
Baylor	4	2	0	.667	Texas A&M	4	2	0	.667
Arkansas	3	3	0	.500	SMU	3	3	0	.500
SMU	2	4	0	.333	Arkansas	2	4	0	.333
Rice	1	5	0	.167	TCU	2	4	0	.333
Texas	0	6	0	.000	Baylor	0	5	1	.083

COMPOSITE SOUTHWEST CONFERENCE FOOTBALL SCHEDULE

September 20

TEXAS vs. Georgia at Austin (N)
Texas A&M vs. Texas Tech at Dallas (N)
TCU vs. Kansas at Lawrence
Rice vs. LSU at Houston (N)
Baylor vs. Arkansas at Little Rock (N)

September 26

TEXAS vs. Tulane at New Orleans (N)

September 27

SMU vs. Ohio State at Columbus
Texas A&M vs. Houston at Houston (N)
Arkansas vs. Tulsa at Fayetteville
Baylor vs. Hardin-Simmons at Waco (N)
Rice vs. Stanford at Palo Alto
TCU vs. Iowa at Iowa City
Texas Tech vs. West Texas at Lubbock

October 4

TEXAS vs. Texas Tech at Austin (N)
Texas A&M vs. Missouri at Coll. Sta. (N)
TCU vs. Arkansas at Fort Worth (N)
Baylor vs. Miami at Waco (N)
Rice vs. Purdue at Houston (N)
SMU vs. Notre Dame at Dallas

October 11

TEXAS vs. Oklahoma at Dallas
Texas A&M vs. Maryland at Coll. Sta.
Rice vs. Arkansas at Fayetteville
Baylor vs. Duke at Durham
SMU vs. Missouri at Columbia
TCU vs. Texas Tech at Fort Worth (N)

October 18

TEXAS vs. Arkansas at Austin (N)
Texas A&M vs. TCU at College Station
Baylor vs. Texas Tech at Lubbock
Rice vs. SMU at Dallas (N)

October 25

TEXAS vs. Rice at Houston (N)
Texas A&M vs. Baylor at Waco (N)
Arkansas vs. Mississippi at Little Rock
SMU vs. Georgia Tech at Dallas

October 31

Texas Tech vs. Tulane at New Orleans (N)

November 1

TEXAS vs. SMU at Austin
Texas A&M vs. Arkansas at Coll. Sta. (N)
Baylor vs. TCU at Fort Worth

November 8

TEXAS vs. Baylor at Waco
Texas A&M vs. SMU at Dallas
Arkansas vs. Hardin-Simmons at Little Rock
Rice vs. Army at Houston
TCU vs. Marquette at Fort Worth
Texas Tech vs. Arizona at Lubbock

November 15

TEXAS vs. TCU at Fort Worth
Texas A&M vs. Rice at Houston
Arkansas vs. SMU at Fayetteville
Texas Tech vs. Tulsa at Tulsa

November 22

Arkansas vs. Texas Tech at Lubbock
Baylor vs. SMU at Dallas
Rice vs. TCU at Houston

November 27

TEXAS vs. Texas A&M at Austin

November 29

Rice vs. Baylor at Waco
TCU vs. SMU at Dallas
Texas Tech vs. Houston at Houston

(N)—Night games.

NATIONAL-REGIONAL TELEVISION SCHEDULE

September 20	Vanderbilt vs. Missouri and Oklahoma State vs. Denver
September 27	Tennessee vs. Auburn
October 4	Washington State vs. California
October 11	Big Ten Game
October 18	Baylor vs. Texas Tech at Lubbock (Regional) (Blacked out at Amarillo, Lubbock, Midland and Odessa)
October 25	Georgia Tech vs. SMU at Dallas (Regional) (Blacked out at Dallas and Fort Worth)
November 1	Big Ten Game
November 8	Army vs. Rice (Regional) (Blacked out at Houston, Galveston, Beaumont and Port Arthur)
November 15	Texas vs. TCU at Fort Worth (Regional) (Blacked out at Dallas and Fort Worth)
November 22	Notre Dame vs. Iowa
November 27	Texas vs. Texas A&M
November 29	Army vs. Navy
December 6	Oregon vs. Miami and Holy Cross vs. Boston College

SWC CHAMPIONSHIPS BY SPORTS

School	Foot-ball	Bskt ball	Base ball	Trk	Swim-ming	Tennis Tm	Tennis Sgls	Tennis Dbls	Golf Tm	Golf Ind	Cross Cntry	Fenc-ing
Texas	8,1*	8,3*	32,3*	26	20,1*	11	27	32	22	18,1*	20,1*	5
Texas A&M	8,1*	4,1*	5,2*	11	2,1*	0	1	0	1	1	9,2*	3
Rice	4,2*	3,6*	0	4	0	1	10	9	3	3,1	1,1*	3
SMU	6,1*	4,2*	1*	0	4	0	4	1	4	5,1*	0	1
TCU	6	4,1*	2	0	0	0	0	0	0	2	0	0
Baylor	3	3,2*	1	0	0	0	0	0	1	1*	0	3
Arkansas	2,1*	8,6*	0	0	0	0	0	0	1	1	4	0

* Number of times tied.

TEAM TRAVEL PLANS

(Times listed are approximate)

TULANE GAME—Leave Austin at 2 p.m. Thursday, Sept. 25; Arrive New Orleans around 5 p.m. Quarter at Jung Hotel. Workout scheduled at Sugar Bowl around 8 p.m. Leave New Orleans Sunday morning.

OKLAHOMA GAME—Leave Austin following workout Friday, Oct. 10, around 5 p.m. and arrive Dallas 5:45 p.m. Quarter at Melrose Hotel. Leave immediately following game from Cotton Bowl.

RICE GAME—Leave Austin following workout and dinner Friday, Oct. 24 around 8:30 p.m. and arrive Houston around 9:15 p.m. Quarter at Rice Hotel. Leave immediately following game from Rice Stadium.

BAYLOR GAME—Leave Austin by bus morning of game and return immediately after game.

TCU GAME—Leave Austin following workout Friday, Nov. 15, around 5 p.m. and arrive Fort Worth 5:45 p.m. Quarter at Worth Hotel. Leave immediately following game from Amon Carter Stadium.

PUBLICIST'S TRAVEL PLANS

Texas' sports news director, Wilbur Evans, will make the following trips in advance of the Longhorn football team this fall:

TULANE GAME—Arrive in New Orleans Tuesday, Sept. 23, and will be staying at the St. Charles Hotel.

OKLAHOMA GAME—Arrive in Dallas Wednesday, Oct. 8, and will be staying at the Melrose Hotel.

RICE GAME—Arrive in Houston Thursday, Oct. 23, and will be staying at the Rice Hotel.

TCU GAME—Arrive in Fort Worth Thursday, Nov. 13, and will be staying at the Worth Hotel.

LONGHORNS IN COLLEGE ALL-STAR GAME

1935—Bohn Hilliard, halfback
1938—Hugh Wolfe, halfback
1942—Mal Kutner, end
1943—Roy Dale McKay, fullback
1944—Pete Layden, fullback
1944—Roy Dale McKay, fullback
1944—Ralph Park, halfback
1945—Ralph Park, halfback
1946—Noble Doss, halfback
1946—Harold Jungmichel, guard
1947—W. Harold (Spot) Collins, guard
1948—Bobby Layne, quarterback
1948—Max Bumgardner, end
1948—Dick Harris, center
1949—George Petrovich, tackle
1951—Kenneth Jackson, tackle
*1951—Lewis (Bud) McFadin, guard
1952—Bobby Dillon, halfback
*1953—Gib Dawson, halfback
1953—Harley Sewell, guard
1954—Phil Branch, guard
*1954—Carlton Massey, end
1955—Buck Lansford, tackle

* Named most valuable player.

LONGHORNS IN EAST-WEST GAME

1930—Gordy Brown, tackle
1931—Dexter Shelley, back
1933—Ernie Koy and Harrison Stafford, backs
1935—Bohn Hilliard, back
1938—Hugh Wolfe, back
1939—Jack Rhodes, guard
1940—Park Myers, tackle
1942—Chal Daniel, guard and Malcolm Kutner, end
1945—Harold Fischer, guard; Jack Sachse, center; Walter Heap, back
1946—Buddy Jungmichel, guard
1947—Spot Collins, guard; Hub Bechtol, end; Walter Heap, back
1953—Carlton Massey, end; Phil Branch, guard
1954—Buck Lansford, tackle

LONGHORNS' 1958 VARSITY ROSTER

BACKS

No.	Name	Pos.	Age	Ht.	Wt.	Class & Experience	High School Graduated
10	Vince Matthews	QB	21	6-1	185	Jr.-1L	Houston (Austin)
11	Tommy Newman	QB	20	5-11	175	Soph.	Phillips
12	Drew Morris	QB	19	5-10	165	Soph.	Waco
15	Larry Cooper	QB	19	6-3	190	Soph.	Midland
21	Gerald Johnson	RH	21	5-10	185	Sr.-2Sq.	San Saba
22	Bobby Lackey	QB	20	6-3	205	Jr.-1L	Weslaco
23	Bobby Ehl	RH	20	5-11	180	Soph.	Gladewater
24	Bobby Gurwitz	LH	19	5-9	165	Soph.	Three Rivers
25	Max Alvis	RH	20	5-11	190	Jr.-1L	Jasper
30	Roger Fielder	FB	19	6-1	185	Soph.	Florence
31	Don Allen	FB	20	5-11	190	Jr.-1L	London (NewLond.)
32	Jerry Hollon	FB	18	6-0	180	Soph.	Royse City
33	Mike Dowdle	FB	20	6-3	210	Jr.-1L	Graham
35	Fred Bednarski	FB	21	6-0	185	Sr.-2Sq.	Austin (Travis)
41	George Blanch	LH	20	6-1	195	Jr.-1L	Nixon
44	Bobby Matocha	LH	21	6-1	180	Soph.	Gonzales
45	Clifford Grubbs	LH	20	5-9	165	Jr.-1Sq.	San Antonio (Harl.)
46	Rene Ramirez	RH	21	6-2	180	Jr.-1L	Hebbronville

CENTERS

No.	Name	Pos.	Age	Ht.	Wt.	Class & Experience	High School Graduated
50	Jim Rose	C	19	6-2	210	Soph.	Abilene
52	Jimme Kruse	C	19	6-2	185	Soph.	West
55	Arlis Parkhurst (c-c)	C	21	6-2	210	Sr.-2L	Colorado City
63	Jerry Muennink	C	20	6-1	210	Jr.-1L	Hondo

GUARDS

No.	Name	Pos.	Age	Ht.	Wt.	Class & Experience	High School Graduated
54	Bob Harwerth	LG	20	6-3	190	Jr.-1Sq.	San Antonio (Harl.)
60	Bobby Goodwin	LG	19	6-0	205	Soph.	Houston (Milby)
61	Mike Wells	RG	23	5-10	195	Sr.-1L	Houston (San Jac.)
62	Dan Petty	RG	18	6-0	205	Soph.	Texarkana
64	J. B. Padgett	RG	21	6-1	210	Sr.-1L	Colorado City
65	David Kristynik	LG	19	5-8	190	Soph.	Bay City
67	Bill Laughlin	LG	18	6-0	215	Soph.	Baytown
68	H. G. Anderson	RG	20	6-0	200	Jr.-1L	La Marque

TACKLES

No.	Name	Pos.	Age	Ht.	Wt.	Class & Experience	High School Graduated
66	James Shillingburg	RT	20	5-11	210	Jr.-1L	Kermit
70	Dick Jones	LT	21	6-0	210	Soph.	Corpus Christi (Ray)
71	Richard Schulte	LT	20	6-0	200	Jr.-1L	Hondo
72	Don Talbert	RT	19	6-5	210	Soph.	Texas City
74	Bill Stolhandske	LT	21	6-0	195	Sr.-2Sq.	Baytown
76	Tillman O'Brien	RT	20	6-2	220	Soph.	Baytown
77	Curtis Dyer	LT	20	5-10	215	Soph.	Corpus (Miller)
78	Joe Williams	RT	21	5-10	205	Jr.-1Sq.	Sulphur Springs
79	Bill Young	LT	19	6-7	205	Soph.	Baytown

ENDS

No.	Name	Pos.	Age	Ht.	Wt.	Class & Experience	High School Graduated
80	Roy Goodman	RE	19	6-4	205	Soph.	Denison
81	Maurice Doke	RE	19	6-1	200	Jr.-1L	Wichita Falls
82	Stuart Peake	LE	19	5-11	190	Soph.	Abilene
83	Kleo Halm	LE	20	6-0	190	Jr.-1Sq.	New Braunfels
84	Larry Stephens	RE	19	6-4	235	Jr.-1L	Angleton
85	Bob Bryant (c-c)	LE	21	6-4	220	Sr.-2L	Plainview
87	Deene Gott	LE	18	5-11	185	Soph.	San Antonio (Jeff.)
88	Frank Neffendorf	RE	19	6-1	195	Soph.	Fredericksburg

TEXAS ALL-TIME RECORD

1893

18	Dallas	16
30	San Antonio	0
34	San Antonio	0
16	Dallas	0

1894

38	Texas Aggies	0
12	Tulane	0
6	Austin YMCA	0
24	Austin YMCA	0
54	Arkansas	0
57	San Antonio	0
0	Missouri	28

1895

10	Dallas	0
16	Tulane	0
38	San Antonio	4
8	Galveston	0

1896

42	Galveston	0
0	Dallas	0
12	San Antonio	4
12	Tulane	4
0	LSU	14
22	Dallas	4
0	Missouri	10

1897

10	San Antonio	0
4	Dallas	22
0	Ft. Worth	6
18	Add Ran*	10
42	Houston	6
12	San Antonio	0
38	Ft. Worth	0
20	Dallas	16

*Now TCU.

1898

16	Add Ran	0
48	Texas Aggies	0
17	Galveston	0
29	Add Ran	0
0	Sewanee	4
26	Dallas	0

1899

11	Dallas	6
28	San Antonio	0
6	Texas Aggies	0
0	Sewanee	12
0	Vanderbilt	6
11	Tulane	0
32	Tulane	0
29	LSU	0

1900

28	Oklahoma	2
22	Vanderbilt	0
5	Texas Aggies	0
17	Missouri	11
30	Kans. City Meds	0
11	Texas Aggies	0

1901

32	Houston	0
5	Nashville U.	5
12	Oklahoma	6
17	Texas Aggies	0
23	Baylor	0
12	Dallas AC	0
11	Missouri	0
0	Kirksville	48
0	Kansas	12
11	Oklahoma	0
32	Texas Aggies	0

1902

23	Oklahoma	6
11	Sewanee	0
0	LSU	5
0	Texas Aggies	0
27	Trinity	0
0	Haskell	12
11	Nashville U.	5
10	Alabama	0
6	Tulane	0
0	Texas Aggies	12

1903

17	School for Deaf	0
0	Haskell	6
6	Oklahoma	6
48	Baylor	0
15	Arkansas	0
5	Vanderbilt	5
11	Oklahoma	5
29	Texas Aggies	6

1904

40	TCU	0
24	Trinity	0
0	Haskell	4
23	Washington(St. L.)	0
0	Chicago	68
40	Oklahoma	10
58	Baylor	0
34	Texas Aggies	6

1905

11	TCU	0
0	Haskell	17
39	Baylor	0
0	Vanderbilt	33
4	Arkansas	0
0	Oklahoma	2
0	Centre	6
17	Sewanee	10
27	Texas Aggies	0

1906

21	26th Infantry	0
22	TCU	0
28	WTMA	0
0	Vanderbilt	45
11	Arkansas	0
10	Oklahoma	9
28	Haskell	0
40	Daniel Baker	0
17	Washington(St. L.)	6
24	Texas Aggies	0

1907

0	Texas Aggies	0
12	LSU	5
45	Haskell	10
26	Arkansas	6
4	Missouri	5
27	Baylor	11
29	Oklahoma	10
11	Texas Aggies	6

1908

11	TCU	6
27	Baylor	5
0	Colorado	15
21	Arkansas	0
9	Southwestern	11
24	Texas Aggies	8
0	Oklahoma	50
15	Tulane	28
28	Texas Aggies	12

1909

48	Transylvania	0
12	Southwestern	0
11	Haskell	12
18	Trinity	0
24	TCU	0
0	Texas Aggies	23
0	Texas Aggies	5

1910

11	Southwestern	6
68	Haskell	3
10	Tulane	10
30	Oklahoma	0
9	Auburn	0
1	Baylor	0
8	Texas Aggies	14
12	LSU	3
0	Oklahoma	3

1911

11	Southwestern	2
11	Baylor	0
12	Arkansas	0
5	Sewanee	6
6	Texas Aggies	0
18	Auburn	5
3	Oklahoma	6

1912

30	TCU	10
3	Austin College	0
6	Oklahoma	21
14	Haskell	7
19	Baylor	7
53	Mississippi	14
28	Southwestern	3
48	Arkansas	0

1913

14	Polytechnic	7
27	Austin College	6
77	Baylor	0
13	Sewanee	7
52	Southwestern	0
14	Oklahoma	6
46	Kansas Aggies	0
7	Notre Dame	30

1914

30	Trinity	0
57	Baylor	0
41	Rice	0
32	Oklahoma	7
70	Southwestern	0
23	Haskell	7
66	Mississippi	7
39	Wabash	0

1915

72	TCU	0
92	Daniel Baker	0
59	Rice	0
13	Oklahoma	14
45	Southwestern	0
27	Sewanee	6
20	Alabama	0
0	Texas Aggies	13
7	Notre Dame	36

1916

74	SMU	0
16	Rice	2
14	Oklahoma A&M	7
21	Oklahoma	7
3	Baylor	7
0	Missouri	3
52	Arkansas	0
17	Southwestern	3
21	Texas Aggies	7

1917

27	Trinity	0
35	Southwestern	0
0	Oklahoma	14
0	Rice	13
0	Baylor	3
7	Oklahoma A&M	3
0	Texas Aggies	7
20	Arkansas	0

1918

19	TCU	0
25	Radio School	0
22	Radio School	7
26	Ream Flying Field	2
27	Oklahoma A&M	5
22	Auto Mech. Sch'l	0
14	Rice	0
32	SMU	0
7	Texas Aggies	0

1919

26	Howard Payne	0
39	Southwestern	0
0	Phillips	10
7	Oklahoma	12
29	Baylor	13
32	Rice	7
35	Arkansas	7
13	Haskell	7
0	Texas Aggies	7

1920

63	Simmons	0
27	Southwestern	0
41	Howard Payne	7
21	Oklahoma A&M	0
54	Austin College	0
21	Rice	0
27	Phillips	0
21	SMU	3
7	Texas Aggies	3

1921

33	St. Edwards	0
60	Austin College	0
21	Howard Payne	0
0	Vanderbilt	20
56	Rice	0
44	Southwestern	0
54	Mississippi A&M	7
0	Texas Aggies	0

1922

19	Austin College	0
41	Phillips	10
19	Oklahoma A&M	7
10	Vanderbilt	20
19	Alabama	10
29	Rice	0
26	Southwestern	0
32	Oklahoma	7
7	Texas Aggies	14

1923

31	Austin College	0
51	Phillips	0
33	Tulane	0
16	Vanderbilt	0
44	Southwestern	0
27	Rice	0
7	Baylor	7
26	Oklahoma	14
6	Texas Aggies	0

1924

27	Southwestern	0
27	Phillips	0
6	Howard Payne	0
6	SMU	10
7	Florida	7
6	Rice	19
10	Baylor	28
13	TCU	0
7	Texas Aggies	0

1925

33	Southwestern	0
25	Mississippi	0
6	Vanderbilt	14
33	Auburn	0
27	Rice	6
0	SMU	0
13	Baylor	3
20	Arizona	0
0	Texas Aggies	28

1926

31	S.W. Tchrs.(Okla.)	7
3	Kansas A&M	13
27	Phillips	0
0	Vanderbilt	7
20	Rice	0
17	SMU	21
7	Baylor	10
27	Southwestern	6
14	Texas Aggies	5

1927

43	Oklahoma Tchrs.	0
0	TCU	0
20	Trinity	6
13	Vanderbilt	6
27	Rice	0
0	SMU	14
13	Baylor	12
41	Kansas A&M	7
7	Texas Aggies	28

1928

32	St. Edwards	0
12	Texas Tech	0
12	Vanderbilt	13
20	Arkansas	7
13	Rice	6
2	SMU	6
6	Baylor	0
6	TCU	0
19	Texas Aggies	0

1929

13	St. Edwards	0
20	Centenary	0
27	Arkansas	0
21	Oklahoma	0
39	Rice	0
0	SMU	0
0	Baylor	0
12	TCU	15
0	Texas Aggies	13

1930

36	San Marcos Tchrs.	0
28	College of Mines	0
0	Centenary	0
26	Howard Payne	0
17	Oklahoma	7
0	Rice	6
25	SMU	7
14	Baylor	0
7	TCU	0
26	Texas Aggies	0

1931

36	Simmons	0
31	Missouri	0
0	Rice	7
3	Oklahoma	0
7	Harvard	35
7	SMU	9
25	Baylor	0
10	TCU	0
6	Centenary	0
6	Texas Aggies	7

1932

26	Daniel Baker	0
6	Centenary	13
65	Missouri	0
17	Oklahoma	10
18	Rice	6
14	SMU	6
19	Baylor	0
0	TCU	14
34	Arkansas	0
21	Texas Aggies	0

1933

46	Southwestern	0
22	College of Mines	6
0	Nebraska	26
0	Oklahoma	9
0	Centenary	0
18	Rice	0
10	SMU	0
0	Baylor	3
0	TCU	30
6	Arkansas	20
10	Texas Aggies	10

1934

12	Texas Tech	6
35	Texas Frosh	0
7	Notre Dame	6
19	Oklahoma	0
6	Centenary	9
9	Rice	20
7	SMU	7
25	Baylor	6
20	TCU	19
19	Arkansas	12
13	Texas Aggies	0

1935

38	Texas A&I	6
6	LSU	18
12	Oklahoma	7
19	Centenary	13
19	Rice	28
0	SMU	20
25	Baylor	6
0	TCU	28
13	Arkansas	28
6	Texas Aggies	20

1936

6	LSU	6
6	Oklahoma	0
18	Baylor	21
0	Rice	7
7	SMU	14
6	TCU	27
19	Minnesota	47
7	Texas Aggies	0
0	Arkansas	6

1937

25	Texas Tech	12
0	LSU	9
7	Oklahoma	7
10	Arkansas	21
7	Rice	14
2	SMU	13
9	Baylor	6
0	TCU	14
0	Texas Aggies	7

1938

18	Kansas	19
0	LSU	20
0	Oklahoma	13
6	Arkansas	42
6	Rice	13
6	SMU	7
3	Baylor	14
6	TCU	28
7	Texas Aggies	6

1939

12	Florida	0
17	Wisconsin	7
12	Oklahoma	24
14	Arkansas	13
26	Rice	12
0	SMU	10
0	Baylor	20
25	TCU	19
0	Texas Aggies	20

1940

39	Colorado	7
13	Indiana	6
19	Oklahoma	16
21	Arkansas	0
0	Rice	13
13	SMU	21
13	Baylor	0
21	TCU	14
7	Texas Aggies	0
26	Florida	0

1941

34	Colorado	6
34	LSU	0
40	Oklahoma	7
48	Arkansas	14
40	Rice	0
34	SMU	0
7	Baylor	7
7	TCU	14
23	Texas Aggies	0
71	Oregon	7

1942

40	Corpus Christi NAS	0
64	Kansas State	0
0	Northwestern	3
7	Oklahoma	0
47	Arkansas	6
12	Rice	7
21	SMU	7
20	Baylor	0
7	TCU	13
12	Texas Aggies	6
14	Georgia Tech (Cotton Bowl)	7

1943

65	Blackland AAF	6
7	Southwestern	14
13	Oklahoma	7
34	Arkansas	0
58	Rice	0
20	SMU	0
46	TCU	7
27	Texas Aggies	13
7	Randolph Field (Cotton Bowl)	7

1944

20	Southwestern	0
7	Randolph Field	42
20	Oklahoma	0
19	Arkansas	0
0	Rice	7
34	SMU	7
8	Oklahoma A&M	13
6	TCU	7
6	Texas Aggies	0

1945

13	Bergstrom Field	7
46	Southwestern	0
33	Texas Tech	0
12	Oklahoma	7
34	Arkansas	7
6	Rice	7
12	SMU	7
21	Baylor	14
20	TCU	0
20	Texas Aggies	10
40	Missouri (Cotton Bowl)	27

TEXAS ALL-TIME RECORD

1946

42	Missouri	0
76	Colorado	0
54	Oklahoma A&M	6
20	Oklahoma U.	13
20	Arkansas	0
13	Rice	18
19	SMU	3
22	Baylor	7
0	TCU	14
24	Texas Aggies	7

1947

33	Texas Tech	0
38	Oregon	13
34	North Carolina	0
34	Oklahoma	14
21	Arkansas	6
12	Rice	0
13	SMU	14
28	Baylor	7
20	TCU	0
32	Texas Aggies	13
27	Alabama (Sugar Bowl)	7

1948

33	LSU	0
7	North Carolina	34
47	New Mexico	0
14	Oklahoma	20
14	Arkansas	6
20	Rice	7
6	SMU	21
13	Baylor	10
14	TCU	7
14	Texas Aggies	14
41	Georgia (Orange Bowl)	28

1949

43	Texas Tech	0
54	Temple	0
56	Idaho	7
14	Oklahoma	20
27	Arkansas	14
15	Rice	17
6	SMU	7
20	Baylor	0
13	TCU	14
42	Texas Aggies	14

1950

28	Texas Tech	14
34	Purdue	26
13	Oklahoma	14
19	Arkansas	14
35	Rice	7
23	SMU	20
27	Baylor	20
21	TCU	7
17	Texas Aggies	0
21	LSU	6
14	Tennessee (Cotton Bowl)	20

1951

7	Kentucky	6
14	Purdue	0
45	North Carolina	20
9	Oklahoma	7
14	Arkansas	16
14	Rice	6
20	SMU	13
6	Baylor	18
32	TCU	21
21	Texas A&M	22

1952

35	LSU	14
28	North Carolina	7
3	Notre Dame	14
20	Oklahoma	49
44	Arkansas	7
20	Rice	7
31	SMU	14
35	Baylor	33
14	TCU	7
32	Texas A&M	12
16	Tennessee (Cotton Bowl)	0

1953

7	LSU	20
41	Villanova	12
28	Houston	7
14	Oklahoma	19
16	Arkansas	7
13	Rice	18
16	SMU	7
21	Baylor	20
13	TCU	3
21	Texas A&M	12

1954

20	LSU	6
0	Notre Dame	21
40	Wash. State	14
7	Oklahoma	14
7	Arkansas	20
7	Rice	13
13	SMU	13
7	Baylor	13
35	TCU	34
22	Texas A&M	13

1955

14	Texas Tech	20
35	Tulane	21
7	USC	19
0	Oklahoma	20
20	Arkansas	27
32	Rice	14
19	SMU	18
21	Baylor	20
20	TCU	47
21	Texas Aggies	6

1956

20	USC	44
7	Tulane	6
6	West Virginia	7
0	Oklahoma	45
14	Arkansas	32
7	Rice	28
19	SMU	20
7	Baylor	10
0	TCU	56
21	Texas A&M	34

1957

26	Georgia	7
20	Tulane	6
21	South Carolina	27
7	Oklahoma	21
17	Arkansas	0
19	Rice	14
12	SMU	19
7	Baylor	7
14	TCU	2
9	Texas A&M	7
7	Mississippi (Sugar Bowl)	39

★ ★ ★

CAREER RECORDS OF TEXAS COACHES

Coach and Years	Won	Lost	Tied	SWC Titles
(1893)	4	0	0	.
R. D. Wentworth, 1 year (1894)	6	1	0	..
W. J. Crawford, ' year (1895)	4	0	0	.
Harry Robinson, 1 year (1896)	[illegible]	2	1	..
F. W. Kelly, 1 year (1897)	6	2	0	.
D. F. Edwards, 1 year (1898)	5	1	0	..
M. G. Clark, 1 year (1899)	6	2	0	..
S. H. Thompson, 2 years (1900–01)	14	2	1	..
J. B. Hart, 1 year (1902)	6	3	1	..
Ralph Hutchinson, 3 years (1903–05)	16	7	2	..
H. R. Schenker, 1 year (1906)	9	1	0	..
W. E. Metzenthin, 2 years (1907–08)	11	[illegible]	1	..
Dexter Draper, 1 year (1909)	4	3	1	..
W. S. Wasmund, 1 year (1910)	6	2	0	..
Dave Allerdice, 5 years (1911–15)	33	7	0	0
Eugene Van Gent, 1 year (1916)	7	2	0	0
Bill Juneau, 3 years (1917–19)	19	7	0	0
Berry Whitaker, 3 years (1920–22)	22	3	1	1
E. J. Stewart, 4 years (1923–26)	24	9	3	0
Clyde Littlefield, 7 years (1927–33)	44	18	6	2
Jack Chevigny, 3 years (1934–36)	14	14	2	0
D. X. Bible, 10 years (1937–46)	63	31	3	3
Blair Cherry, 4 years (1947–50)	32	10	1	1
Ed Price, 6 years (1951–56)	33	27	1	2*
Darrell Royal, 1 year (1957–...)	6	4	1	0
Totals (65 years)	398	163	25	9*

* Includes a co-championship.

GAME INFORMATION

First Game—GEORGIA

Date—Sept. 20
Site—Austin
Time—8:00 P.M., CST

Georgia's '58 Schedule

*Sept. 20	Texas at Austin	7
*Sept. 27	Vanderbilt at Nashville	6
Oct. 4	South Carolina at Athens	0
*Oct. 11	Florida State at Jacksonville	13
Oct. 18	Open	14
Oct. 25	Kentucky at Athens	33
Nov. 1	Alabama at Tuscaloosa	13
Nov. 8	Florida at Jacksonville	0
Nov. 15	Auburn at Columbus	0
Nov. 22	The Citadel at Athens	7
Nov. 29	Georgia Tech at Athens	

* Night games.

Georgia's '57 Record

Texas	26
Vanderbilt	9
Michigan	26
Tulane	6
Navy	27
Kentucky	14
Alabama	14
Florida	22
Auburn	6
Georgia Tech	0

(W–3; L–7; T–0)

GEORGIA FACTS

Head Coach: Wallace Butts, Mercer University '28, Coaching Record: 19 years, Won 120, Lost 75, Tied 9.
Nickname: Bulldogs
Location: Athens, Georgia
School Colors: Red and Black
Enrollment: 6,000
Band: Dixie Red Coats (100 pieces)
Formation: T and Split T, used 13 years
Stadium: Sanford (50,000)
Captains: Theron Sapp and Nat Dye (Alternate)
1957 Lettermen lost: 8—2 ends, 1 tackle, 1 guard, 4 backs.
1957 Lettermen returning: 26—3 ends, 4 tackles, 4 guards, 2 centers, 13 backs.
1957 Starters returning: 9—1 end, 2 tackles, 2 guards, 1 center, 3 backs.
All-conference players returning: None

Prominent newcomers: Quarterback Francis Tarkenton; Center Phil Ashe; Guard Pat Dye; Halfback Fred Brown; Fullback Bobby Joe Galbreath; End Jack Shamblin and End Bill Herron.

Top achievements in 1957: Georgia's most decisive victory was a 33–14 conquest of Kentucky, but the most satisfying for the Bulldogs was their 7–0 triumph over arch-rival Georgia Tech. The young Georgians finished strong as evidenced in a mere 0–6 loss to national champion Auburn.

SERIES RECORD

1948—UT 41, Georgia 28 (Orange Bowl)
1957—UT 26, Georgia 7

TOTALS: Games played—2
Games won by Texas—2
Games won by Georgia—0
Games tied—0

Team Statistics

	Ga.	Opp.
Total Points	93	150
First Downs	113	154
Rushing	78	97
Passing	28	50
By Penalties	7	7
Total Offense (net yardage)	2,100	2,556
Net Yards Rushing	1,531	1,616
Yards Lost Rushing	164	293
Total Yards Rushing	1,695	1,909
Number of Rushing Plays	432	496
Net Yards Passing	569	940
Passes Attempted	98	153
Passes Completed	41	78
Own Passes Intercepted	14	9
Scoring Passes	4	9
Punting Average	35.5	34.0
Number of Punts	59	53

	Ga.	Opp.
Punting Yardage	2,094	1,802
Punts Had Blocked	1	0
Punt Return Average	3.8	8.0
Number of Returns	18	30
Punt Return Yardage	69	241
Number of Fumbles	38	41
Fumbles Lost	19	21
Number of Penalties	60	45
Yards Lost by Penalties	577	444
Kickoff Return Average	18.1	20.8
Number of Returns	28	17
Kickoff Return Yardage	517	355
Yards Interceptions Returned	69	242
Touchdowns Scored	14	22
Extra Points Scored	9	14
Field Goals Scored	0	0
Safeties Scored	0	2

THIS YEAR'S OUTLOOK

The peaches may not be so ripe for plucking this season because Georgia has vastly more experience than a year ago plus some rich plums up from one of its greatest freshman teams. Quarterback Charley Britt, Fullback Theron Sapp and soph whiz Fred Brown provide enough spice to the attack to make the Bulldogs extremely dangerous. In all there are nine starters and 26 of 34 lettermen returning. This year's duel should be as exciting a home opener as the Longhorns have had in several years.

LAST YEAR'S GAME

Texas	7	6	0	13—26
Georgia	0	0	7	0— 7

Texas scored in the first and second quarters after Georgia punted out of danger. The first drive went 46 yards and required 12 plays, Mike Dowdle scoring from the four. The second went 29 yards in 6 plays, Dowdle going over from the three. Fondren made one of the conversions. The Bulldogs went 50 yards for a third quarter touchdown, two Charley Britt to Jimmy Orr passes covering the last 24 yards. Ken Cooper picked up fumbled snap and drop-kicked the extra point. The Longhorns scored twice in the final period after fumble recoveries, driving 60 and 17 yards. Fondren went three yards and Lackey one for the markers. Mickey Smith snapped up a fumble and ran for one extra point and Lackey kicked the second.

Second Game—TULANE

Date—Sept. 26
Site—New Orleans, La.
Time—8:00 P.M., CST

Tulane's '58 Schedule			Tulane's '57 Record	
Sept. 20	Florida at Gainesville	13	Virginia Tech	14
*Sept. 26	Texas at New Orleans	6	Texas	20
Oct. 4	Georgia Tech at Atlanta	20	Marquette	6
*Oct. 11	Mississippi at New Orleans	6	Georgia	13
Oct. 18	Navy at Norfolk	0	Mississippi	50
Oct. 25	Kansas at Lawrence	13	Georgia Tech	20
*Oct. 31	Texas Tech at New Orleans	6	Mississippi State	27
*Nov. 7	Alabama at New Orleans	7	Alabama	0
Nov. 15	Vanderbilt at Nashville	14	Army	20
Nov. 22	Louisiana State at New Orleans	6	Louisiana State	25

* Night games. (W-2; L-8; T-0)

TULANE FACTS

Head Coach: Andy Pilney, Notre Dame '36, Coaching Record: 4 years, Won 14, Lost 22, Tied 4.
Nickname: Green Wave, Greenies
Location: New Orleans, La.
School Colors: Olive Green and Sky Blue
Enrollment: 4,700
Mascot: None
Band: Tulane (60 pieces)
Stadium: Tulane (Sugar Bowl)—80,985
Formation: Split-T, used 5 years
Captains: Claude (Boo) Mason and Jimmy Blount
1957 Lettermen Lost: 11—3 ends, 1 tackle, 1 guard, 1 center, 5 backs.
1957 Lettermen returning: 17—2 ends, 2 tackles, 3 guards, 2 centers, 8 backs.
1957 Starters returning: 7—1 end, 1 tackle, 2 guards, 1 center, 2 backs.
All-conference players returning: None
Prominent newcomers: Halfback Percy Colon; Quarterback Phil Nugent; End Pat McLean; End Bill Brabham; Fullback Tom Mason; Fullback Tom McClellan.
Top achievements in 1957: Tulane provided some rough moments for a number of its foes, including Texas, but the young Greenies of Coach Andy Pilney simply couldn't cope with their more experienced opponents. Tulane held Texas to a 6-6 tie until the final five minutes of play and led Army, 14-13, with only four minutes left in its best performance of the campaign. The Greenies lost both games, 6-20, and 14-20.

SERIES RECORD

1894—UT 12, Tulane 0	1908—UT 15, Tulane 28
1895—UT 16, Tulane 0	1909—UT 10, Tulane 19
1896—UT 12, Tulane 4	1923—UT 33, Tulane 0
1899—UT 32, Tulane 0	1955—UT 35, Tulane 21
1899—UT 11, Tulane 0	1956—UT 7, Tulane 6
1902—UT 6, Tulane 0	1957—UT 20, Tulane 6

TOTALS: Games played—12
Games won by Texas—10
Games won by Tulane—1
Games tied—1

THIS YEAR'S OUTLOOK

Tulane has been a tough customer for the Longhorns for three straight seasons and may be even more stubborn this year. Coach Andy Pilney returns seven starters among 17 lettermen and draws from an undefeated freshman team. The affable Pilney instills the same brand of toughness in the Greenies that Darrell Royal demands of his Longhorns. Tulane's tremendous desire to break Texas' domination in this series will be offset by the Longhorns' hopes of redeeming themselves at New Orleans. Look for a lively battle.

LAST YEAR'S GAME

Tulane	0	6	0	0— 6
Texas	0	6	0	14—20

Tulane scored first on a 61-yard march capped by a 21-yard pass from Gene Newton to Gene Tarzetti to the Longhorn one. Richard Petitbon plunged over, but Newton's conversion was blocked by Garland Kennon. Later in the second quarter, the Longhorns negotiated 67 yards in 9 plays with Walter Fondren scoring from a yard away. James Shillingburg's conversion missed. In the final quarter, Texas mounted a 47-yard scoring foray, Fondren passing to Rene Ramirez for 21 and then for three and the TD. Fondren converted. Tulane fumbled the kickoff and Texas recovered and sent Mike Dowdle 2 yards to TD with Fondren again kicking the extra point.

Team Statistics

	Tulane	Opp.		Tulane	Opp.
Total Points	94	195	Punting Yardage	2,117	1,881
First Downs	115	146	Punts Had Blocked	2	3
Rushing	79	126	Punt Return Average	13.9	8.6
Passing	30	17	Number of Returns	22	28
By Penalties	7	3	Punt Return Yardage	306	241
Total Offense (net yardage)	2,054	2,787	Number of Fumbles	37	28
Net Yards Rushing	1,575	2,412	Fumbles Lost	19	15
Yards Lost Rushing	285	256	Number of Penalties	36	61
Total Yards Rushing	1,860	2,668	Yards Lost by Penalties	330	575
Number of Rushing Plays	518	587	Kickoff Return Average	16.8	22.2
Net Yards Passing	687	412	Number of Returns	41	19
Passes Attempted	144	93	Kickoff Return Yardage	689	401
Passes Completed	52	33	Yards Interceptions Returned	126	189
Own Passes Intercepted	15	10	Touchdowns Scored	14	30
Scoring Passes	3	3	Extra Points Scored	12	15
Punting Average	32.0	36.8	Field Goals Scored	0	0
Number of Punts	66	51	Safeties Scored	0	0

Third Game—TEXAS TECH

Date—Oct. 4
Site—Austin
Time—8:00 P.M., CST

Texas Tech's '58 Schedule			Texas Tech's '57 Record	
*Sept. 20	Texas A&M at Dallas	0	West Texas State	19
*Sept. 27	West Texas State at Lubbock	0	Texas A&M	21
*Oct. 4	Texas at Austin	14	Louisiana State	19
*Oct. 11	Texas Christian at Fort Worth	14	Texas Western	26
Oct. 18	Baylor at Lubbock	12	Baylor	15
Oct. 25	Open	28	Arizona	6
*Oct. 31	Tulane at New Orleans	0	Oklahoma State	13
Nov. 8	Arizona at Lubbock	0	Tulsa	3
Nov. 15	Tulsa at Tulsa	26	Hardin-Simmons	21
Nov. 22	Arkansas at Lubbock	26	Arkansas	47
Nov. 29	Houston at Houston		(W-2; L-8; T-0)	

* Night games.

TEXAS TECH FACTS

Head Coach: DeWitt T. Weaver, Tennessee '37, Coaching record: 7 years, Won 39, Lost 32, Tied 4.
Nickname: Red Raiders
Location: Lubbock
School Colors: Scarlet and Black
Enrollment: 8,600
Mascot: Horse and Marked Rider
Band: Red Raider (140 pieces)
Stadium: Clifford B. and Audrey Jones (27,000)
Formation: Split-T, used 7 years
Captains: Jerry Bell and Mack Pogue (alternate)
1957 Lettermen lost: 8—2 ends, 1 tackle, 3 guards, 2 backs.
1957 Lettermen returning: 22—3 ends, 3 tackles, 2 guards, 2 centers, 12 backs.
1957 Starters returning: 9—1 end, 2 tackles, 1 guard, 1 center, 4 backs.
All-conference players returning: None (not eligible)
Prominent newcomers: Center E. J. Holub; Fullback Glen Amerson.
Top achievements in 1957: DeWitt Weaver's Red Raiders had to build from the bottom in 1957, and although they emerged with a poor won-lost record, they gained the admiration of opponents by their spirited play. Texas Tech managed to outgain its 10 foes via rushing for the season and had a respectable passing record for a Split-T team.

SERIES RECORD

1928—UT 12, Texas Tech 0	1947—UT 33, Texas Tech 0
1934—UT 12, Texas Tech 6	1949—UT 43, Texas Tech 0
1937—UT 25, Texas Tech 12	1950—UT 28, Texas Tech 14
1945—UT 33, Texas Tech 0	1955—UT 14, Texas Tech 20

TOTALS: Games played—8
Games won by UT—7
Games won by Texas Tech—1
Games tied—0

THIS YEAR'S OUTLOOK

Apt to be underrated due to its lowly 1957 status, Texas Tech by the same token may prove one of 1958's biggest surprises. Coach DeWitt Weaver builds around 22 veterans, nine of whom were starters last season. Don't forget that a similar band of Red Raiders browbeat the Longhorns, 20-14, three years ago. The members of that bitter pill should be enough incentive for Texas, and Texas Tech has never needed one when playing the Longhorns.

DID NOT MEET IN 1957

Team Statistics

	Texas Tech	Opp.
Total Points	120	190
First Downs	155	147
Rushing	103	103
Passing	46	41
By Penalties	7	3
Total Offense (net yardage)	3,018	3,067
Net Yards Rushing	2,052	1,971
Yards Lost Rushing	277	217
Total Yards Rushing	2,429	2,188
Number of Rushing Plays	536	504
Net Yards Passing	976	1,096
Passes Attempted	159	169
Passes Completed	68	81
Own Passes Intercepted	12	8
Scoring Passes	5	11
Punting Average	37.1	35.2
Number of Punts	55	66

	Texas Tech	Opp.
Punting Yardage	2,041	2,328
Punts Had Blocked	2	1
Punt Return Average	8.5	11.4
Number of Returns	33	31
Punt Return Yardage	281	353
Number of Fumbles	41	34
Fumbles Lost	26	13
Number of Penalties	69	87
Yards Lost by Penalties	789	817
Kickoff Return Average	19.2	20.7
Number of Returns	33	26
Kickoff Return Yardage	635	539
Yards Interceptions Returned	116	86
Touchdowns Scored	18	28
Extra Points Scored	12	16
Field Goals Scored	0	2
Safeties Scored	0	0

Fourth Game—OKLAHOMA

Date—Oct. 11
Site—Cotton Bowl, Dallas
Time—2:00 P.M., CST

	Oklahoma's '58 Schedule		Oklahoma's '58 Record	
Sept. 26	Northwestern at Evanston	26	Pittsburgh	0
Oct. 3	Colorado at Norman	40	Iowa State	14
Oct. 11	Texas at Dallas	21	Texas	7
Oct. 17	Missouri at Columbia	47	Kansas	0
Oct. 24	Kansas at Norman	14	Colorado	13
Oct. 31	Nebraska at Lincoln	13	Kansas State	0
Nov. 7	Kansas State at Manhattan	39	Missouri	14
Nov. 14	Army at Norman	0	Notre Dame	7
Nov. 21	Iowa State at Norman	32	Nebraska	7
Nov. 28	Oklahoma State at Norman	53	Oklahoma State	6
		48	Duke	21
			(Orange Bowl)	
			(W-10, L-1, T-0)	

OKLAHOMA FACTS

Head Coach: Charles (Bud) Wilkinson, Minnesota '37, Coaching record: 11 years, Won 104, Lost 9, Tied 3.
Nickname: Sooners
Location: Norman, Oklahoma
School Colors: Crimson and Cream
Enrollment: 10,000
Mascot: Indian Brave (mythical)
Band: Pride of Oklahoma (125 pieces)
Stadium: Owen Field (61,718)
Formation: Split-T, used 12 years
Captains: Joe Rector and Bob Harrison
1957 Lettermen lost: 9—1 end, 2 tackles, 3 guards, 3 backs.
1957 Lettermen returning: 23—3 ends, 5 tackles, 6 guards, 1 center, 8 backs.
1957 Starters returning: 3—1 end, 1 center, 1 back.
All-conference players returning: Center Bob Harrison
Prominent newcomers: Fullback Ronnie Hartline and Guard Leon Cross.

Top achievements in 1957: Oklahoma won its third Orange Bowl game in five years, burying Duke, 48-21, with a four-touchdown barrage in the final period. The Sooners also copped the Big Eight conference crown for the 11th straight year. Oklahoma extended its winning streaks to 47 straight victories and 123 games in which it had scored. Both came to an end against Notre Dame.

THIS YEAR'S OUTLOOK

When Oklahoma admits it has potential for "a little more dangerous" offense, you had better watch out. Bud Wilkinson concedes this much, so you can expect one of the most explosive Sooner attacks in history. The Sooners likely will have more respect for the Longhorns than a year ago when recklessness almost proved disastrous. Despite the great manpower advantage of the Sooners, Texas' "jaw-to-jaw" football makes this game a tempting grid morsel.

LAST YEAR'S GAME

Oklahoma	0	7	7	7—21
Texas	7	0	0	0— 7

Playing spirited ball, the Longhorns struck following Mickey Smith's interception of Carl Dodd's pass from the Sooner 17. Fondren passed to Monte Lee for the touchdown, then converted. Oklahoma drove 68 yards in 17 plays in the second quarter, and 80 yards in 15 plays in the third period. Clendon Thomas scored the first touchdown on a dive play of three yards and Jakie Sandefer the second on the same play for one yard. In the final period, Fondren's desperation pass was swiped by Sandefer, and moments later Dodd sneaked over from the one. Dodd made good on all three conversion efforts.

Team Statistics

	Okla.	Opp.
Total Points	285	68
First Downs	192	125
Rushing	161	79
Passing	26	41
By Penalties	5	5
Total Offense (net yardage)	3,600	2,089
Net Yards Rushing	2,970	1,347
Net Yards Passing	630	742
Yards Lost Rushing	282	367
Total Yards Rushing	3,252	1,714
Passes Attempted	97	149
Passes Completed	37	65
Own Passes Intercepted	7	23
Scoring Passes	8	5
Punting Average	35.6	35.3
Number of Punts	71	83
Punting Yardage	2,527	2,930

	Okla.	Opp.
Punts Had Blocked	1	1
Punt Return Average	13.1	9.4
Number of Returns	49	26
Punt Return Yardage	643	244
Number of Fumbles	44	40
Fumbles Lost	16	21
Number of Penalties	79	42
Yards Lost by Penalties	780	325
Kickoff Return Average	16.6	19.3
Number of Returns	16	35
Kickoff Return Yardage	266	676
Yards Interceptions Returned	338	63
Touchdowns Scored	43	10
Extra Points Scored	27	8
Field Goals Scored	0	0
Safeties Scored	0	0

SERIES RECORD

1900—UT 28, OU 2	1932—UT 17, OU 10
1901—UT 12, OU 6	1933—UT 0, OU 9
1901—UT 11, OU 0	1934—UT 19, OU 0
1902—UT 22, OU 6	1935—UT 12, OU 7
1903—UT 11, OU 5	1936—UT 6, OU 0
1903—UT 6, OU 6	1937—UT 7, OU 7
1904—UT 40, OU 10	1938—UT 0, OU 13
1905—UT 0, OU 2	1939—UT 12, OU 24
1906—UT 10, OU 9	1940—UT 19, OU 16
1907—UT 29, OU 10	1941—UT 40, OU 7
1908—UT 0, OU 50	1942—UT 7, OU 0
1909—UT 30, OU 0	1943—UT 13, OU 7
1910—UT 0, OU 3	1944—UT 20, OU 0
1911—UT 3, OU 6	1945—UT 12, OU 7
1912—UT 6, OU 21	1946—UT 20, OU 13
1913—UT 14, OU 6	1947—UT 34, OU 14
1914—UT 32, OU 7	1948—UT 14, OU 20
1915—UT 13, OU 14	1949—UT 14, OU 20
1916—UT 21, OU 7	1950—UT 13, OU 14
1917—UT 0, OU 14	1951—UT 9, OU 7
1919—UT 7, OU 12	1952—UT 20, OU 49
1922—UT 32, OU 7	1953—UT 14, OU 19
1923—UT 26, OU 14	1954—UT 7, OU 14
1929—UT 21, OU 0	1955—UT 0, OU 20
1930—UT 17, OU 7	1956—UT 0, OU 45
1931—UT 3, OU 0	1957—UT 7, OU 21

TOTALS: Games played—52
Games won by Texas—30
Games won by Oklahoma—20
Games tied—2

Fifth Game—ARKANSAS

Date—Oct. 18
Site—Austin
Time—8:00 P.M., CST

	Arkansas' '58 Schedule		Arkansas' '57 Record	
*Sept. 20	Baylor at Little Rock	12	Oklahoma State	0
Sept. 27	Tulsa at Fayetteville	41	Tulsa	14
*Oct. 4	TCU at Fort Worth	20	TCU	7
Oct. 11	Rice at Fayetteville	20	Baylor	17
*Oct. 18	Texas at Austin	0	Texas	17
Oct. 25	Mississippi at Little Rock	12	Mississippi	6
*Nov. 1	Texas A&M at College Station	6	Texas A&M	7
Nov. 8	Hardin-Simmons at Little Rock	7	Rice	13
Nov. 15	SMU at Fayetteville	22	SMU	27
Nov. 22	Texas Tech at Lubbock	47	Texas Tech	26
			(W-6, L-4, T-0)	

* Night games.

ARKANSAS FACTS

Head Coach: Frank Broyles, Georgia Tech '47, Coaching record: 1 year, Won 5, Lost 4, Tied 1.
Nickname: Razorbacks
Location: Fayetteville, Arkansas
School Colors: Cardinal and White
Enrollment: 5,800
Mascot: None
Band Razorback (100 pieces)
Stadium: Razorback (31,000)
Formation: Multiple, first year
Captains: Not selected yet.
1957 Lettermen lost: 14—2 ends, 3 tackles, 3 guards, 1 center, 5 backs.
1957 Lettermen returning: 11—2 ends, 1 tackle, 2 guards, 1 center, 5 backs.
1957 Starters returning: 2—2 backs.
All-conference players returning: None.
Prominent newcomers: Center Wayne Harris, Fullback Paul Dudley, End Steve Butler, Tackle Paul Henderson.

Top achievements in 1957: Arkansas handed Mississippi its lone defeat, 12-6, while posting a 6-4 season record. The Razorbacks ranked second in the Southwest Conference in total offense and had the leading scorer and second ranking ball carrier in the league in all-conference fullback Gerald Nesbitt.

Team Statistics

	Ark.	Opp.		Ark.	Opp.
Total Points	187	134	Number of Punts	70	69
First Downs	146	153	Punting Yardage	2,569	2,684
Rushing	94	100	Punt Return Average	9.8	15.0
Passing	42	46	Number of Returns	43	37
By Penalties	10	7	Number of Fumbles	38	35
Total Offense (net yardage)	3,104	2,856	Fumbles Lost	14	16
Net Yards Rushing	2,046	1,880	Number of Penalties	51	68
Number of Rushing Plays	504	533	Yards Lost by Penalties	576	652
Net Yards Passing	1,058	976	Kickoff Return Average	19.6	4.8
Passes Attempted	112	144	Number of Returns	27	19
Passes Completed	63	70	Touchdowns Scored	28	19
Own Passes Intercepted	6	8	Extra Points Scored	17	14
Scoring Passes	6	8	Field Goals Scored	0	2
Punting Average	36.7	38.9	Safeties Scored	1	0

SERIES RECORD

1895—UT 54, Arkansas 0
1903—UT 15, Arkansas 0
1905—UT 4, Arkansas 0
1906—UT 11, Arkansas 0
1907—UT 26, Arkansas 6
1908—UT 21, Arkansas 0
1911—UT 12, Arkansas 0
1912—UT 48, Arkansas 0
1916—UT 52, Arkansas 0
1916—UT 20, Arkansas 0
1917—UT 20, Arkansas 0
1919—UT 35, Arkansas 7
1928—UT 20, Arkansas 7
1929—UT 32, Arkansas 0
1932—UT 32, Arkansas 0
1933—UT 6, Arkansas 20
1934—UT 19, Arkansas 12
1935—UT 13, Arkansas 28
1936—UT 0, Arkansas 6
1937—UT 10, Arkansas 21
1938—UT 6, Arkansas 42
1939—UT 14, Arkansas 13
1940—UT 21, Arkansas 0
1941—UT 48, Arkansas 14
1942—UT 47, Arkansas 6
1943—UT 34, Arkansas 0
1944—UT 19, Arkansas 0
1945—UT 34, Arkansas 7
1946—UT 20, Arkansas 0
1947—UT 21, Arkansas 6
1948—UT 14, Arkansas 6
1949—UT 27, Arkansas 14
1950—UT 19, Arkansas 14
1951—UT 14, Arkansas 16
1952—UT 44, Arkansas 7
1953—UT 16, Arkansas 7
1954—UT 7, Arkansas 20
1955—UT 20, Arkansas 27
1956—UT 14, Arkansas 32
1957—UT 17, Arkansas 0

TOTALS: Games played—39
Games won by UT—30
Games won by Arkansas—9
Games tied—0

THIS YEAR'S OUTLOOK

Coach Frank Broyles inherits only 12 of 26 lettermen from the previous coaching staff, but the young Razorback boss brewed magic at Missouri a year ago and probably is even better off personnel-wise than he was there. Texas knocked Arkansas from the unbeaten ranks last season and therefore will be a prime target of the Porkers. The Longhorns are inexperienced too, so this could shape up as one of the best matches of the campaign.

LAST YEAR'S GAME

Texas	3	7	0	7—17
Arkansas	0	0	0	0— 0

Giving an almost flawless performance, the Longhorns scuttled the Razorback dreamboat in decisive fashion. A fumble recovery led to Fred Bednarski's field goal from the 29-yard line in the opening quarter, and another enabled the Longhorns to start a 43-yard drive that was climaxed by Max Alvis' 27-yard touchdown throw to George Blanch. Mike Dowdle's pass interception on the Razorback 26 in the final quarter led to the last Texas score which Dowdle made on a one-yard plunge. Fondren made both conversions.

Sixth Game—RICE

Date—Oct. 25
Site—Houston
Time—8:00 P.M., CST

*Sept. 20	Louisiana State at Houston	
Sept. 27	Stanford at Palo Alto, Calif.	20
*Oct. 4	Purdue at Houston	34
Oct. 11	Arkansas at Fayetteville	6
*Oct. 18	Southern Methodist at Dallas	27
*Oct. 25	Texas at Houston	14
Nov. 1	Open	7
Nov. 8	Army at Houston	13
Nov. 15	Texas A&M at Houston	7
Nov. 22	Texas Christian at Houston	21
Nov. 29	Baylor at Waco	23
		7

* Night games.

Rice's '57 Record

Louisiana State	14
Stanford	7
Duke	7
Southern Methodist	21
Texas	19
Clemson	20
Arkansas	7
Texas A&M	6
Texas Christian	0
Baylor	0
Navy	20

(Cotton Bowl)
(W-7; L-4; T-0)

RICE FACTS

Head Coach: Jess Neely, Vanderbilt, '24, Coaching Record: 31 years, Won 171, Lost 124, Tied 14.
Nickname: Owls
Location: Houston
School Colors: Blue and Gray
Enrollment: 1,600
Mascot: Sammy the Owl (mythical)
Band: Rice (70 pieces)
Stadium: Rice (70,000)
Formation: T formation, used 14 years
Captains: Buddy Dial, Gene Jones, Raymond Chilton
1957 Lettermen lost: 14—5 tackles, 1 guard, 2 centers, 6 backs.
1957 Lettermen returning: 17—5 ends, 1 tackle, 4 guards, 1 center, 6 backs.
1957 Starters returning: 5—2 ends, 1 guard, 2 backs.
All-conference players returning: End Buddy Dial.
Prominent newcomers: Tackle Don Rather, Guard Rufus King and Center Boyd King.

Top achievements in 1957: Rice upset nationally-ranked Texas A&M when the Aggies appeared unbeatable and used the triumph as a springboard to the Southwest Conference championship and a Cotton Bowl engagement with Navy. Quarterback King Hill was a consensus all-America selectee and along with End Buddy Dial, Tackle Larry Whitmire and Guard Matt Gorges gained all-Southwest Conference recognition.

Team Statistics

	Rice	Opp.		Rice	Opp.
Total Points	168	101	Punting Yardage	1,707	1,986
First Downs	169	154	Punts Had Blocked	0	1
Rushing	124	119	Punt Return Average	11.6	11.7
Passing	40	30	Number of Returns	25	19
By Penalties	5	5	Punt Return Yardage	291	222
Total Offense (net yardage)	3,476	2,769	Number of Fumbles	30	31
Net Yards Rushing	2,374	2,099	Fumbles Lost	13	15
Yards Lost Rushing	158	189	Number of Penalties	48	60
Total Yards Rushing	2,532	2,288	Yards Lost by Penalties	505	555
Number of Rushing Plays	551	534	Kickoff Return Average	16.2	24.2
Net Yards Passing	1,102	670	Number of Returns	24	28
Passes Attempted	121	129	Kickoff Return Yardage	393	679
Passes Completed	66	54	Yards Interceptions Returned	122	
Own Passes Intercepted	9	8	Touchdowns Scored	25	15
Scoring Passes	8	2	Extra Points Scored	18	11
Punting Average	34.1	34.8	Field Goals Scored	0	0
Number of Punts	50	57	Safeties Scored	0	0

SERIES RECORD

1914—UT 41, Rice 0
1915—UT 59, Rice 0
1916—UT 16, Rice 2
1917—UT 0, Rice 13
1918—UT 14, Rice 0
1919—UT 32, Rice 7
1920—UT 21, Rice 0
1921—UT 56, Rice 0
1922—UT 29, Rice 0
1923—UT 27, Rice 0
1924—UT 6, Rice 19
1925—UT 27, Rice 6
1926—UT 20, Rice 0
1927—UT 27, Rice 6
1928—UT 13, Rice 6
1929—UT 39, Rice 6
1930—UT 0, Rice 6
1931—UT 0, Rice 7
1932—UT 18, Rice 6
1933—UT 18, Rice 0
1934—UT 9, Rice 20
1935—UT 19, Rice 28
1936—UT 0, Rice 7
1937—UT 7, Rice 14
1938—UT 6, Rice 13
1939—UT 26, Rice 12
1940—UT 0, Rice 13
1941—UT 40, Rice 0
1942—UT 12, Rice 7
1943—UT 58, Rice 0
1944—UT 0, Rice 7
1945—UT 6, Rice 7
1946—UT 13, Rice 18
1947—UT 12, Rice 9
1948—UT 20, Rice 7
1949—UT 15, Rice 17
1950—UT 55, Rice 7
1951—UT 14, Rice 6
1952—UT 20, Rice 7
1953—UT 13, Rice 18
1954—UT 7, Rice 13
1955—UT 32, Rice 14
1956—UT 7, Rice 28
1957—UT 19, Rice 14

TOTALS: Games played—44
Games won by UT—27
Games won by Rice—17
Games tied—0

LAST YEAR'S GAME

Rice	0	0	14	0—14
Texas	0	6	13	0—19

Accustomed to winning over Texas in spectacular fashion, Rice this time was the victim rather than the victor. Rene Ramirez' 80-yard kickoff return, made possible by Don Wilson's two blocks, crushed the Owls when they were most jubilant. Texas had scored on a 40-yard march following Ramirez' pass interception in the second quarter and on a 17-play, 69-yard drive in the third quarter. Lackey scored once and Ramirez once. The Owls went ahead, 14-12, in the furious 27-point third period on drives of 55 and 33 yards. King Hill plunged one yard and kicked the extra point, and Howard Hoelscher skirted left end for 33 yards, Hill again converting, setting the stage for Ramirez' spectacular dash. Lackey kicked goal following misses by Fondren and Fred Bednarski.

THIS YEAR'S OUTLOOK

Rice's losses actually were light from a playing-time standpoint, but they may have created a depth problem if adequate help from the freshman ranks isn't forthcoming. Larry Dueitt, last year's prized soph, returns to quarterbacking now that King Hill and Frank Ryan have departed and is joined in the backfield by Gordon Speer, Raymond Chilton, Bendy Poole, Lonnie Caddell and Pat Baily among others. Rice will be strong, and the way the Owls point toward the Longhorns means fireworks in what may prove to be the SWC's best game of 1958.

Seventh Game—SMU

Date—Nov. 1
Site—Austin
Time—2:00 P.M., CST

SMU FACTS

Head Coach: Bill Meek, Tennessee '43, Coaching record: 7 years, Won 32, Lost 33, Tied 3.
Nickname: Mustangs
Location: Dallas, Texas
School Colors: Royal Blue and Cardinal Red
Enrollment: 6,000
Mascot: Peruna (Shetland Pony)
Band: Mustang (80 pieces)
Stadium: Cotton Bowl (75,504)
Formation: Split-T, used four years
Captain: Tom Koenig
1957 Lettermen lost: 13—2 ends, 1 tackle, 3 guards, 2 centers, 5 backs.
1957 Lettermen returning: 20—4 ends, 3 tackles, 3 guards, 2 centers, 8 backs.
1957 Starters returning: 6—1 end, 1 tackle, 1 guard, 1 center, 2 backs.
All-conference players returning: Guard Tom Koenig
Prominent newcomers: Halfback Glynn Gregory, Guard Bobby Hunt, End Jerry Mays, Halfback Frank Jackson, Center Max Christian.
Top achievements in 1957: An intersectional victory over California, a tie with Georgia Tech and conference triumphs over Texas, Baylor and Arkansas highlighted SMU's achievements in 1957. Quarterback Don Meredith emerged as one of the brightest stars on the SWC horizon by setting a new national collegiate record for percentage of pass completions while Fullback Dave Sherer led the nation in punting.

LAST YEAR'S GAME

Texas	0	6	0	6—12
SMU	0	6	13	0—19

After scoring two successive upsets, the Longhorns themselves fell victims. Mike Dowdle intercepted a pass to lead to the first score, made by the Longhorns' George Blanch. Fondren's kick was wide. The Mustangs drove right back and cashed a fine catch by Ray Masters of Don Meredith's clutch pass to tie the score just before halftime. Meredith also kicked wide. A fumble recovery set the stage for an 8-play march of 47 yards by the Mustangs in the third quarter, Meredith passing 12 yards to Wayne Slankard for the tally. Meredith converted. Masters then intercepted a throw from Lackey and returned to the Longhorn 44, where a penalty set the Mustangs in business on the Texas 30. Eight plays later, Masters scored from the three and Rene Ramirez blocked the extra point. Texas retaliated in the final quarter on a 52-yard drive climaxed by Lackey's plunge for two yards. Ramirez' kick was low and was blocked.

THIS YEAR'S OUTLOOK

Any team with Don Meredith, Glynn Gregory and Frank Jackson in the backfield spells "championship caliber." SMU has no apparent backfield weakness and few line problems and is well-equipped to tackle the rugged schedule it faces. The Mustangs were exceptionally eager to mix it a year ago and they are more prepared to do so this season. The 1957 game was the first in four seasons of this series to be decided by more than one point, and Texas may be forunate to contain SMU as well this season.

SMU's '58 Schedule

Sept. 27	Ohio State at Columbus	13
Oct. 4	Notre Dame at Dallas	0
Oct. 11	Missouri at Columbia	6
*Oct. 18	Rice at Dallas	21
Oct. 25	Georgia Tech at Dallas	19
Nov. 1	Texas at Austin	6
Nov. 8	Texas A&M at Dallas	27
Nov. 15	Arkansas at Fayetteville	14
Nov. 22	Baylor at Dallas	0
Nov. 29	TCU at Dallas	21

* Night Game

SMU's '57 Record

California	6
Georgia Tech	0
Missouri	7
Rice	27
Texas	12
Texas A&M	19
Arkansas	22
Baylor	7
TCU	21
Notre Dame	54

(W-4, L-5, T-1)

Team Statistics

	SMU	Opp.
Total Points	127	175
First Downs	136	153
Rushing	75	113
Passing	57	32
By Penalties	4	8
Total offense (net yardage)	2,381	2,968
Net Yards Rushing	1,201	2,217
Yards Lost Rushing	232	222
Total Yards Rushing	1,433	2,439
Number of Rushing Plays	382	579
Net Yards Passing	1,180	751
Passes Attempted	170	108
Passes Completed	102	52
Own Passes Intercepted	13	13
Scoring Passes	8	2
Punting Average	39.4	37.9
Number of Punts	63	51
Punting Yardage	2,485	1,935
Punts Had Blocked	0	0
Punt Return Average	5.8	11.5
Number of Returns	16	27
Punt Return Yardage	93	311
Number of Fumbles	18	33
Fumbles Lost	11	12
Number of Penalties	64	47
Yards Lost by Penalties	587	499
Kickoff Return Average	18.8	24.1
Number of Returns	34	28
Kickoff Return Yardage	643	676
Yards Interceptions Returned	240	139
Touchdowns Scored	19	26
Extra Points Scored	13	17
Field Goals Scored	0	0
Safeties Scored	0	1

SERIES RECORD

1916—UT 74, SMU 0
1918—UT 32, SMU 0
1920—UT 21, SMU 3
1924—UT 6, SMU 10
1925—UT 0, SMU 0
1926—UT 17, SMU 21
1927—UT 0, SMU 14
1928—UT 2, SMU 6
1929—UT 0, SMU 0
1930—UT 25, SMU 7
1931—UT 7, SMU 9
1932—UT 14, SMU 6
1933—UT 10, SMU 0
1934—UT 7, SMU 7
1935—UT 0, SMU 20
1936—UT 7, SMU 14
1937—UT 2, SMU 13
1938—UT 6, SMU 7
1939—UT 0, SMU 10
1940—UT 13, SMU 21
1941—UT 34, SMU 0
1942—UT 21, SMU 7
1943—UT 20, SMU 0
1944—UT 34, SMU 7
1945—UT 12, SMU 7
1946—UT 19, SMU 3
1947—UT 13, SMU 14
1948—UT 6, SMU 21
1949—UT 6, SMU 7
1950—UT 23, SMU 20
1951—UT 20, SMU 13
1952—UT 31, SMU 14
1953—UT 16, SMU 7
1954—UT 13, SMU 13
1955—UT 19, SMU 18
1956—UT 19, SMU 20
1957—UT 12, SMU 19

TOTALS: Games played—37
Games won by UT—17
Games won by SMU—16
Games tied—4

Eighth Game—BAYLOR

Date—Nov. 8
Site—Waco
Time—2:00 P.M., CST

Baylor's '58 Schedule

*Sept. 20	Arkansas at Little Rock	7
*Sept. 27	Hardin-Simmons at Waco	14
*Oct. 4	Miami at Waco	7
Oct. 11	Duke at Durham, N.C.	17
Oct. 18	Texas Tech at Lubbock	15
*Oct. 25	Texas A&M at Waco	0
Nov. 1	TCU at Fort Worth	6
Nov. 8	Texas at Waco	7
Nov. 15	Open	7
Nov. 22	SMU at Dallas	0
Nov. 29	Rice at Waco	

* Night games.

Baylor's '57 Record

Villanova	0
Houston	6
Miami	13
Arkansas	20
Texas Tech	12
Texas A&M	14
TCU	19
Texas	7
SMU	14
Rice	20

(W-3, L-6, T-1)

BAYLOR FACTS

Head Coach: Sam Boyd, Baylor '39, Coaching Record: 2 years, Won 12, Lost 8, Tied 1.
Nickname: Bears
Location: Waco, Texas
School Colors: Green and Gold
Enrollment: 5,203
Mascot: Nip the Bear
Band: Golden Wave Band (125 pieces)
Stadium: Baylor (50,000)
Formation: Wing-T Multiple, first year used
Captains: Not yet selected
1957 Lettermen lost: 22—4 ends, 3 tackles, 5 guards, 4 centers, 6 backs.
1957 Lettermen returning: 13—2 ends, 2 tackles, 3 guards, 6 backs.
1957 Starters returning: 2—2 backs.
All-conference players returning: None
Prominent newcomers: Quarterback Bill McMillen, End Sonny Davis, Guard Jerry Seay.

Top achievements in 1957: Baylor experienced a lean year after a shining season in 1956. The Bears, nevertheless, tied Texas to knock the Longhorns out of a co-championship and a Cotton Bowl engagement. Fullback Larry Hickman set an all-time school record of 612 net rushing yards.

Team Statistics

	Bay.	Opp.		Bay.	Opp.
Total Points	80	125	Punting Yardage	1,995	2,557
First Downs	164	144	Punts Had Blocked	0	2
Rushing	115	96	Punt Return Average	9.9	11.5
Passing	43	45	Number of Returns	23	24
By Penalties	6	3	Punt Return Yardage	227	277
Total offense (net yardage)	2,685	2,629	Number of Fumbles	35	28
Net Yards Rushing	1,759	1,784	Fumbles Lost	16	13
Yards Lost Rushing	263	238	Number of Penalties	62	48
Total Yards Rushing	2,022	2,022	Yards Lost by Penalties	540	407
Number of Rushing Plays	495	487	Kickoff Return Average	21.2	22.3
Net Yards Passing	926	845	Number of Returns	27	20
Passes Attempted	181	105	Kickoff Return Yardage	571	446
Passes Completed	85	64	Yards Interceptions Returned	160	108
Own Passes Intercepted	15	8	Touchdowns Scored	11	19
Scoring Passes	4	6	Extra Points Scored	8	11
Punting Average	37.7	35.8	Field Goals Scored	2	0
Number of Punts	53	63	Safeties Scored	0	0

SERIES RECORD

1901—UT 23, Baylor 9	1933—UT 0, Baylor 3
1903—UT 48, Baylor 0	1934—UT 25, Baylor 6
1904—UH 58, Baylor 0	1935—UT 25, Baylor 6
1905—UT 39, Baylor 0	1936—UT 18, Baylor 21
1907—UT 27, Baylor 11	1937—UT 9, Baylor 6
1908—UT 27, Baylor 5	1938—UT 3, Baylor 14
1910—UT 1, Baylor 0	1939—UT 0, Baylor 20
1911—UT 11, Baylor 0	1940—UT 13, Baylor 0
1912—UT 19, Baylor 7	1941—UT 7, Baylor 7
1913—UT 77, Baylor 0	1942—UT 20, Baylor 0
1914—UT 57, Baylor 0	1945—UT 21, Baylor 14
1916—UT 3, Baylor 7	1946—UT 22, Baylor 7
1917—UT 0, Baylor 3	1947—UT 28, Baylor 7
1919—UT 29, Baylor 13	1948—UT 13, Baylor 10
1923—UT 7, Baylor 7	1949—UT 20, Baylor 0
1924—UT 10, Baylor 28	1950—UT 27, Baylor 20
1925—UT 13, Baylor 3	1951—UT 6, Baylor 18
1926—UT 7, Baylor 10	1952—UT 35, Baylor 33
1927—UT 13, Baylor 12	1953—UT 21, Baylor 20
1928—UT 6, Baylor 0	1954—UT 7, Baylor 13
1929—UT 0, Baylor 0	1955—UT 21, Baylor 20
1930—UT 14, Baylor 0	1956—UT 7, Baylor 10
1931—UT 25, Baylor 0	1957—UT 7, Baylor 7
1932—UT 19, Baylor 0	

TOTALS: Games played—47
Games won by UT—32
Games won by Baylor—11
Games tied—4

LAST YEAR'S GAME

Baylor	0	0	0	7—7
Texas	0	0	7	0—7

After fumbling away several scoring opportunities, once on the three and again on the one, the Longhorns finally cashed a 50-yard drive in the third quarter with a Walt Fondren to George Blanch pass covering the final 32 yards. Blanch fumbled the snapback, but Fondren scooped the ball up and dashed around the left side for the extra point. In the final period, Baylor drove 78 yards in 13 plays with Larry Hickman crashing over on fourth down from the one. Art Beall converted to knot the score.

THIS YEAR'S OUTLOOK

Although Baylor suffered severe losses, the way may now be cleared for an old fashioned Baptist football revival. Sam Boyd has spiced the offense by adding the Wing T and justifiably places responsibility for an improved record on upcoming sophomores. The Bears have been in worse shape and surprised; so, don't be shocked at anything that happens in 1958. Like the SMU series, this one has spawned real close contests since 1952, and 1958 should prove no exception.

Ninth Game—TCU

Date—Nov. 15
Site—Fort Worth
Time—2:00 P.M., CST

TCU's '58 Schedule

Sept. 20	Kansas at Lawrence	13
Sept. 27	Iowa at Iowa City	18
*Oct. 4	Arkansas at Fort Worth	7
*Oct. 11	Texas Tech at Fort Worth	28
Oct. 18	Texas A&M at College Station	0
Nov. 1	Baylor at Fort Worth	26
*Nov. 8	Marquette at Fort Worth	19
Nov. 15	Texas at Fort Worth	2
Nov. 22	Rice at Houston	0
Nov. 29	SMU at Dallas	21

* Night games.

TCU's '57 Record

Kansas	13
Ohio State	14
Arkansas	20
Alabama	0
Texas A&M	7
Marquette	7
Baylor	6
Texas	14
Rice	20
SMU	0

(W-5, L-4, T-1)

TCU FACTS

Head Coach: Abe Martin, TCU '33, Coaching Record: 5 years, Won 29, Lost 21, Tied 1.
Nickname: Horned Frogs
Location: Fort Worth, Texas
School Colors: Purple and White
Enrollment: 6,105
Band: Horned Frog (120 pieces)
Stadium: TCU Amon Carter (46,000)
Formation: T Formation, used 5 years
Captain: Dale Walker
1957 Lettermen lost: 15—3 ends, 1 tackle, 4 guards, 2 centers, 5 backs.
1957 Lettermen returning: 20—4 ends, 5 tackles, 3 guards, 1 center, 7 backs.
1957 Starters returning: 2—1 tackle, 1 back.
All-conference players returning: None
Prominent newcomers: Tackle Robert Lilly, Quarterback Larry Dawson, Halfback Larry (Yank) Terrell.

Top achievements in 1957: The Horned Frogs shocked the country by upsetting National Champion Ohio State, 18-14, before 81,794 (largest crowd ever to see TCU play) on a 90-yard punt return by Jim Shofner. TCU held the national ranking Aggies to a mere 70 yards rushing in a great defensive battle and ended the season by crushing SMU, 21-0.

Team Statistics

	TCU	Opp.		TCU	Opp.
Total Points	134	101	Punting Yardage	1,566	2,405
First Downs	154	126	Punts Had Blocked	0	1
Rushing	126	88	Punt Return Average	10.3	9.6
Passing	22	32	Number of Returns	25	18
By Penalties	8	6	Punt Return Yardage	257	172
Total offense (net yardage)	2,818	2,022	Number of Fumbles	36	46
Net Yards Rushing	2,366	1,386	Fumbles Lost	21	20
Yards Lost Rushing	163	352	Number of Penalties	39	49
Total Yards Rushing	2,529	1,738	Yards Lost by Penalties	362	473
Number of Rushing Plays	587	451	Kickoff Return Average	20.7	16.8
Net Yards Passing	452	636	Number of Returns	23	18
Passes Attempted	100	119	Kickoff Return Yardage	477	172
Passes Completed	31	47	Yards Interceptions Returned	69	169
Own Passes Intercepted	8	12	Touchdowns Scored	20	15
Scoring Passes	1	3	Extra Points Scored	12	11
Punting Average	34.8	37.0	Field Goals Scored	0	0
Number of Punts	45	65	Safeties Scored	1	0

THIS YEAR'S OUTLOOK

Coach Abe Martin has a wealth of material and the only question mark is whether Quarterback Hunter Enis can pass under game conditions as well as he did in spring training when he hit 30 of 40 throws. The Horned Frogs possibly have as good a backfield as SMU, and there is no doubt there is more depth available and that the line is much stronger. TCU may have the finest ball club in the Southwest Conference since Texas' powerful 1952 aggregation. This game is being regionally televised, but even so, the truly enthusiastic football fans are ordering tickets now.

LAST YEAR'S GAME

TCU	0	0	0	2—2
Texas	0	0	7	7—14

The Longhorns got a lucky break when End John Nikkel fumbled an apparent touchdown pass on the Texas three in the second quarter. Thereafter, however, Texas made its own breaks, stopping the Frogs on downs three times. The first two led to touchdowns and the third to the safety. The Longhorns gave TCU two chances to make a first down on the Texas 44 in the third quarter, but the Frogs could not make the required half-foot. Texas then drove 56 yards in 9 plays, George Blanch covering 34 yards to the 18 and then the final 2 yards on the same pitchout play. Fondren converted. Taking over on its own 46 following another Frog thrust, the Longhorns moved 54 yards in 10 plays. The pitchout worked again, this time to Rene Ramirez for three yards, and Fondren again kicked goal. Late in the game, Texas repulsed the Frogs on the Longhorn 8. Bobby Lackey attempted to run the clock out, and when he failed, dropped back in punt formation. Guard Joe Moffett, however, crashed through to block the attempt, and the ball bounced out of the end zone for a safety.

SERIES RECORD

1897—UT 18, TCU 10
1898—UT 16, TCU 0
1898—UT 29, TCU 0
1904—UT 40, TCU 0
1905—UT 11, TCU 0
1906—UT 22, TCU 0
1908—UT 11, TCU 6
1909—UT 24, TCU 0
1912—UT 30, TCU 10
1915—UT 72, TCU 0
1918—UT 19, TCU 0
1924—UT 13, TCU 0
1927—UT 0, TCU 0
1928—UT 6, TCU 0
1929—UT 12, TCU 15
1930—UT 7, TCU 0
1931—UT 10, TCU 0
1932—UT 0, TCU 14
1933—UT 0, TCU 30
1934—UT 20, TCU 19
1935—UT 0, TCU 28
1936—UT 6, TCU 27
1937—UT 0, TCU 14
1938—UT 6, TCU 28
1939—UT 25, TCU 19
1940—UT 21, TCU 14
1941—UT 7, TCU 14
1942—UT 7, TCU 13
1943—UT 46, TCU 7
1944—UT 6, TCU 7
1945—UT 20, TCU 0
1946—UT 0, TCU 14
1947—UT 20, TCU 0
1948—UT 14, TCU 7
1949—UT 13, TCU 14
1950—UT 21, TCU 7
1951—UT 32, TCU 21
1952—UT 14, TCU 7
1953—UT 13, TCU 3
1954—UT 35, TCU 34
1955—UT 20, TCU 47
1956—UT 0, TCU 46
1957—UT 14, TCU 2

TOTALS: Games played—43
Games won by UT—28
Games won by TCU—14
Games tied—1

Tenth Game—TEXAS A&M

Site—Austin
Date—Nov. 27
Time—2:00 P.M., CST

A&M's '58 Schedule			A&M's '57 Record	
*Sept. 20	Texas Tech at Dallas	21	Maryland	13
*Sept. 27	Houston at Houston	21	Texas Tech	0
*Oct. 4	Missouri at College Station	28	Missouri	0
Oct. 11	Maryland at College Park, Md	28	Houston	6
Oct. 18	TCU at College Station	7	TCU	0
*Oct. 25	Baylor at Waco	14	Baylor	0
*Nov. 1	Arkansas at College Station	7	Arkansas	6
Nov. 8	SMU at Dallas	19	SMU	6
Nov. 15	Rice at Houston	6	Rice	7
Nov. 27	Texas at Austin	7	Texas	9
		0	Tennessee (Gator Bowl)	3
			(W-8, L-3, T-0)	

* Night games.

Team Statistics

	A&M	Opp.		A&M	Opp.
Total Points	158	47	Punts Had Blocked	0	0
First Downs	144	134	Punt Return Average	9.0	5.8
Rushing	111	97	Punt Return Yardage	228	128
Passing	23	28	Number of Fumbles	36	30
By Penalties	10	9	Fumbles Lost	15	14
Total offense (net yardage)	2,760	2,215	Number of Penalties	57	55
Net Yards Rushing	2,223	1,681	Yards Lost by Penalties	566	497
Number of Rushing Plays	581	501	Kickoff Return Average	24.4	16.7
Net Yards Passing	537	534	Number of Returns	15	22
Passes Attempted	87	140	Yards Interceptions Returned	139	124
Passes Completed	36	54	Touchdowns Scored	23	7
Own Passes Intercepted	9	16	Extra Points Scored	20	2
Scoring Passes	4	0	Field Goals Scored	0	1
Punting Average	37.1	35.8	Safeties Scored	0	0

A&M FACTS

Head Coach: Jim Myers, Tennessee '47, Coaching Record: 1 year, Won 4, Lost 5, Tied 1.
Nickname: Aggies
Location: College Station, Texas
School Colors: Maroon and White
Enrollment: 7,000
Mascot: Reveille II (dog)
Band: Texas Aggie (240 pieces)
Stadium: Kyle Field (42,000)
Formation: Single Wing, first year used
Captains: Not yet selected
1957 Lettermen lost: 14—3 ends, 3 tackle, 1 guard, 1 center, 6 backs.
1957 Lettermen returning: 16—2 ends, 2 tackles, 6 guards, 2 centers, 1 back.
1957 Starters returning: 4—1 end, 1 tackle, 1 guard, 1 back.
All-conference players returning: None
Prominent newcomers: Fullback Jon Few, Center Roy Northrup.
Top achievements in 1957: The Aggies reached No. 1 ranking in the major polls during the course of the season while in process of marching to eight straight triumphs. One and two-point defeats by Rice and Texas, respectively, prevented a second straight championship. The fine record, however, merited a Gator Bowl bid where A&M met Tennessee. Halfback John Crow attained virtually every football honor possible, including the Heisman Award.

LAST YEAR'S GAME

Texas A&M	0	0	0	7—7
Texas	6	0	3	0—9

The Longhorns set up a first period touchdown drive via a 62-yard quick kick off Walter Fondren's toe. The punt died on the A&M four-yard line, and Roddy Osborne's return kick moments later went only 22 yards to the Aggie 33. Texas used eight plays, Bobby Lackey scoring from a yard away. A fumbled snapback prevented the extra-point try. Texas muffed two more scoring opportunities in the first half while keeping the Aggies deep in their own territory, but finally the Longhorns drove to the A&M 22 following a fumble recovery and from there, Lackey booted a field goal with the ball being placed on the 28-yard line. A&M, which has penetrated beyond midfield only twice in the third quarter, roared back on an Osborne to John Crow pass that carried 57 yards to the Texas 10-yard line. Four plays later, Crow plunged over from the one and Loyd Taylor converted. The Longhorns used up seven minutes moving from their own 20 to the A&M 46 following the kickoff, and two pass interceptions then stalled the Aggies' final bids.

SERIES RECORD

1894—UT 38, A&M 0
1898—UT 48, A&M 0
1899—UT 6, A&M 0
1900—UT 5, A&M 0
1900—UT 11, A&M 0
1901—UT 32, A&M 0
1901—UT 17, A&M 0
1902—UT 0, A&M 12
1902—UT 0, A&M 0
1903—UT 29, A&M 6
1904—UT 34, A&M 6
1905—UT 27, A&M 0
1906—UT 24, A&M 0
1907—UT 0, A&M 0
1907—UT 11, A&M 6
1908—UT 24, A&M 8
1908—UT 28, A&M 12
1909—UT 0, A&M 23
1909—UT 0, A&M 5
1910—UT 9, A&M 14
1911—UT 6, A&M 0
1915—UT 0, A&M 13
1916—UT 21, A&M 7
1917—UT 0, A&M 7
1918—UT 7, A&M 0
1919—UT 0, A&M 7
1920—UT 7, A&M 3
1921—UT 0, A&M 0
1922—UT 7, A&M 14
1923—UT 6, A&M 0
1924—UT 7, A&M 0
1925—UT 0, A&M 28
1926—UT 14, A&M 5
1927—UT 7, A&M 28
1928—UT 19, A&M 0
1929—UT 0, A&M 13
1930—UT 26, A&M 0
1931—UT 6, A&M 7
1932—UT 21, A&M 0
1933—UT 10, A&M 10
1934—UT 13, A&M 0
1935—UT 6, A&M 20
1936—UT 7, A&M 0
1937—UT 0, A&M 7
1938—UT 7, A&M 6
1939—UT 0, A&M 20
1940—UT 7, A&M 0
1941—UT 23, A&M 0
1942—UT 12, A&M 6
1943—UT 27, A&M 13
1944—UT 6, A&M 0
1945—UT 20, A&M 10
1946—UT 24, A&M 7
1947—UT 32, A&M 13
1948—UT 14, A&M 14
1949—UT 42, A&M 14
1950—UT 17, A&M 0
1951—UT 21, A&M 22
1952—UT 32, A&M 12
1953—UT 21, A&M 12
1954—UT 22, A&M 13
1955—UT 21, A&M 6
1956—UT 21, A&M 34
1957—UT 9, A&M 7

TOTALS: Games played—64
Games won by UT—42
Games won by A&M—17
Games tied—5

THIS YEAR'S OUTLOOK

The Aggies lost John Crow and Bear Bryant, the two figures credited with reviving football at the Brazos school, but there still are some outstanding names around—such as Quarterback Charley Milstead, Fullback Richard Gay, End John Tracey, Tackle Kenneth Beck and Sophomores Randy Sims and Jon Few. The new coaching staff introduces a different formation, the single wing, and probably has a few surprises in store for all concerned. This ancient rivalry produces outstanding battles, and this one should thrill the national television audience.

★ ★ ★

PRESS BOX INFORMATION

LOCATION: West side of stadium. South goal is at your right, North goal at your left.

WILL CALL WINDOW: Press box tickets will be left for late arrivals by previous arrangement at the "Information Booth" located to the right (facing stadium) of Gate 7 (23rd and San Jacinto).

ENTRANCE: An elevator is located at the South end of the press box. The ground entrance is located inside the West wall of the stadium. Please have press ticket ready. (Note: It takes the elevator around two minutes to make a round trip, not counting unloading time. Please wait three minutes before ringing a second time.)

There also is a door at the North end of the press box by which entry may be gained during varsity football games. It entails walking up through the stands.

SEAT LOCATIONS: Front row seats are numbered up to 49 from North to South. Back row seats are numbered up to 100.

Radio, scout, coaches and team picture booths are located on the second level.

Photographers are located on the roof.

SERVICE: (1) Press box microphone carries throughout press box.

(2) Prior to game programs and flip cards will be passed out.

(3) During course of game a play-by-play will be passed out as each page is completed.

(4) Accumulative team rushing and passing statistics are kept at North end of box on lower level.

(5) First quarter statistics will be distributed as soon as possible after quarter ends.

(6) Halftime statistics with leading individual rushers and passers will be distributed at halftime.

(7) Immediately following game, team rushing and passing statistics will be announced over press box address system (statistics quickie on your flip card).

(8) As soon as possible after game, you will receive:

(a) Complete team statistics

(b) Complete individual statistics

(c) Defensive statistics

(d) A few dressing room quotes from *both* dressing rooms.

PARKING INFORMATION

Parking credentials for individual games will be furnished upon request. The press parking area is located at the southeast corner of the stadium and is reached best by going south on Red River street, the street to the immediate east of Memorial Stadium. Parking within the stadium grounds is provided, if requested in advance, for those who arrive at the stadium at least two hours prior to kickoff time. Entrance to the area is through the Service Gate on East 23rd Street, on the north side of the stadium. Your press or sideline ticket must be stamped in order to receive this service, so be sure to indicate your preference and arrive on time. If the Service Gate is closed on arrival, then use the regular press parking lot on Red River Street.

LONGHORN BAND

The Longhorn Band under the directorship of Vincent R. Di Nino is the foremost exponent in the South of the Big 10 Marching Style. Now in his third year, Di Nino completely revamped the band not only in marching style but also in types of music played and has been responsible for the increasing popularity of Texas' pre-game and halftime entertainment.

Vincent R. Di Nino

The Big 10 Marching Style is characterized by the fast step and high kick military march, and the spirited music includes popular, collegiate as well as familiar marches. The marching band is composed of 100 pieces, and the entire organization lists about 125 pieces.

Until a year ago, band scholarships had been at a premium, but at that time The University of Texas Ex-Students' Association allocated $20,000 for investment with the profits going to the Longhorn Band Scholarship Fund. Di Nino hopes to increase the fund from other sources to $100,000 in the next few years.

The fund this year will provide approximately $750 for scholarships. These will be worth from $50 to $150 for the school year. In addition, Col. Harold D. Byrd of Dallas has provided 10 scholarships worth $250 for the school year.

Any University of Texas student of good scholastic standing is eligible for a scholarship as are high school graduates, who are encouraged to contact Di Nino for further information. In brief, scholarships are awarded after an audition and personal interview.

The Longhorn Band officers include Assistant Director Jerry Ball, President Fred Anderson, Drum Major Rob Hewlett and Publicity Chairman J. M. Haynes.

TEXAS TIDBITS

Mascot

The University mascot is a Longhorn steer called "Bevo." The current Bevo is the seventh steer to serve the school. Bevo VII is a year and a half old.

Steve Pinckney of Houston, a Longhorn football manager in 1911, originated the idea of having a Longhorn steer serve as mascot, and he obtained $1 subscriptions from enough ex-students to obtain a suitable animal. Bevo I made his debut and exit at the 1916 Texas-Texas A&M game won by the Longhorns, 21–7. The story goes that the Texas students planned a victory celebration during which they would brand the 21–7 score on the steer. Aggie students, however, got wind of the plan and instead branded the Longhorn with the 13–0 score they had won by the previous year. Texas solved this humiliation by retiring Bevo I and by converting the 13 into a "B", the hyphen into an "E", and inserting a "V" to make Bevo. Allegedly, this is how Bevo obtained his name. Eventually, Bevo I was barbecued, and the portion of his hide reading "Bevo" was sent to Texas A&M as a friendship gesture.

Bevo II was discovered to be a Hereford masquerading as a Longhorn, so he was retired after one year. Bevo III had a huge appetite, and when funds for his upkeep were depleted, he, too, was retired. Bevo IV was the meanest of them all so was summarily dismissed. Bevo V last from 1951 to 1954 and Bevo VI from 1954 until 1957. The Silver Spurs, a student service organization, cares for the mascot with funds received from the Athletic Department and the Ex-Students' Association. The steers are loaned by the state of Texas with the provision that they be retired after several years.

Colors

The colors Orange and White were officially adopted on May 10, 1900, after a three-cornered fight between students at the Main University, the School of Medicine and ex-students. The colors were first used in the spring of 1884 when a special train of students went to Georgetown for a baseball game with Southwestern.

The Eyes of Texas

"The Eyes of Texas" was written in 1903 by John Lang Sinclair, who wrote it for a minstrel show as a satire on Dr. Lambdin Prather, then president of the University. Dr. Prather had attended Washington and Lee when General Robert E. Lee was president. General Lee, it was said, when he addressed the student body always mentioned "the eyes of the South are upon you." Dr. Prather often quoted it, confining it only to Texas. There was a standing joke among the students about Dr. Prather's "all-seeing eyes." At the minstrel, the song (written to the tune of "I've Been Working on the Railroad") became a tremendous hit was sung far into the night. Gradually, it became the school song and the unofficial song of the state.

The Cowboys

The Texas Cowboys, men's honorary service organization, was organized in 1922 by Arno Nowotny, then University cheer leader and now dean of student life. Membership is considered a high campus honor, and the Cowboys each year select top-ranking men on the campus on the basis of leadership, scholastic and all-round ability.

The Silver Spurs

The Silver Spurs is the younger of the two honorary men's service organizations on the campus, having made its first appearance in uniform in 1940. Like the Cowboys, the Spurs take part in many campus activities and are custodians of Bevo VII, the rambunctious Longhorn steer that is the University's mascot. The Spurs choose their members on the basis of scholarship, leadership and personal achievement.

Tower Lights

Traditionally, the Main Building (commonly known as "The Tower") at The University of Texas is bathed in orange lights following a football victory or other outstanding athletic achievements (winning a SWC or NCAA championship or playoff triumphs, etc.), graduation and holidays. The Tower and Tower shaft both are lighted orange on nights of Thanksgiving Day football victories only; the Tower shaft is white and the Tower orange for the achievements and holidays noted above; the Tower shaft white and the Tower alternately orange and white on nights of tie football games and ties for SWC championships; and white Tower shaft, orange observation deck and white column deck on nights an athletic event is lost but the University wins or ties for the SWC championship.

Origin of Nickname

Mr. D. A. Frank (1903–1905) is the source of how the University of Texas teams became known as "Longhorns." He related in a 1943 letter to "The Firing Line" column of "The Daily Texan" that Alex Weisburg in 1903 was editor-in-chief of The Texan and one day told Mr. Frank, "D. A., hereafter in every sports article call the team 'The Longhorns' and we'll soon have it named." These instructions were followed and passed down for several years, according to Mr. Frank, and "along about 1906 or 1907, the name became official. . . ."

ACKNOWLEDGMENT

This press information booklet was edited by Abe Weiner, who has served as assistant sports news director for five years. Since the publication of this brochure coincides with the termination of his tenure, this is to acknowledge appreciation of his loyal, highly capable service to the University.

TEXAS' ALL-SWC PLAYERS

(This is not a complete list of Longhorns gaining all-conference recognition but a list of those achieving consensus acclaim.)

1915 Clyde Littlefield, back
Pig Dittmar, center

1916 Alva Carlton, guard
Pig Dittmar, center
Maxey Hart, end
Rip Lang, back

1917 Dewey Bradford, guard

1919 Bibb Falk, tackle

1920 Hook McCullough, end
Swede Swenson, center
Tom Dennis, tackle
Grady Watson, back

1921 Hook McCullough, end
Tom Dennis, tackle
Swede Swenson, center
Bud McCallum, back

1922 Swede Swenson, center
Joe Ward, tackle
Ivan Robertson, back

1923 Oscar Eckhardt, back
Ed Bluestein, tackle
F. M. Bralley, center
Jim Marley, back

1924 Bud Sprague, tackle
K. L. Berry, guard

1925 H. C. Pfannkuche, center
Matt Newell, end
Mack Saxon, back

1926 Mack Saxon, back

1927 Pottie McCullough, center
Ike Sewell, guard

1928 Bill Ford, end
Gordy Brown, tackle
Dexter Shelley, back

1929 Alfred Rose, end

1930 Ox Blanton, tackle
Ox Emerson, guard
Lester Peterson, end
Harrison Stafford, back
Dexter Shelley, back
Ernie Koy, back

1931 Harrison Stafford, back
Ernie Koy, back

1932 Bohn Hilliard, back
Harrison Stafford, back
Ernie Koy, back

1933 Bill Smith, center
Bohn Hilliard, back
Charley Coates, tackle

1934 Phil Sanger, end
Bohn Hilliard, back
Charley Coates, center

1936 Hugh Wolfe, back

1937 Hugh Wolfe, back

1938 Jack Rhodes, guard

1939 Jack Crain, back

1940 Pete Layden, back

1941 Malcolm Kutner, end
Chal Daniel, guard
Jack Crain, back
Pete Layden, back

1942 Stan Mauldin, tackle
Roy Dale McKay, back
Jackie Field, back

1943 Joe Parker, end
Franklin Butler, guard
J. R. Calahan, back
Ralph Ellsworth, back
Joe Magliolo, back

1944 Hub Becktol, end
Jack Sachse, center
Bobby Layne, back
Harold Fischer, guard

1945 Hub Bechtol, end
Dick Harris, center
Bobby Layne, back

1946 Hub Bechtol, end
Dick Harris, center
Bobby Layne, back

1947 Bobby Layne, back
Max Bumgardner, end
Dick Harris, tackle

1948 George Petrovich, tackle
Dick Harris, center
Ray Borneman, back

1949 Bud McFadin, guard
Danny Wolfe, guard

1950 Ben Procter, end
Ken Jackson, tackle
Bud McFadin, guard
Byron Townsend, back
Bobby Dillon, defensive back
Don Menasco, linebacker

1951 Harley Sewell, guard
Tom Stolhandske, end
Gib Dawson, back
June Davis, linebacker
Bobby Dillon, defensive back

1952 Harley Sewell, guard
Tom Stolhandske, end
Gib Dawson, back
Dick Ochoa, back
T. Jones, back
Billy Quinn, back
Phil Branch, guard
Bill Georges, defensive end

1953 Phil Branch, guard
Carlton Massey, end
Gilmer Spring, end

1954 Buck Lansford, tackle

1955 Herb Gray, guard
Walter Fondren, back
Menan Schriewer, end

THE COTTON BOWL

Dallas Cotton Bowl classic was 22 years old on Tuesday afternoon, January 1, 1958. Its history since a grey, cloudy afternoon on New Year's Day 1937 has been a story of growth and great football.

The sponsorship of the Cotton Bowl Game by the Southwest Athletic Conference and its operating policies have been responsible for that healthy state of affairs. These methods and standards have made the Cotton Bowl Game a model for the National Collegiate Athletic Association.

The Cotton Bowl Game was originally conceived by J. Curtis Sanford, a Dallas oil man. His promotion, as a private enterprise, of the first game on January 1, 1937—matching Sammy Baugh and TCU against Marquette University—was the start of Cotton Bowl history.

Later, it became a Dallas civic enterprise, gaining its greatest strength in 1940 when the Cotton Bowl Athletic Association became an agency of the Southwest Athletic Conference. In 1942, the Conference voted to send its championship team annually to the Cotton Bowl Game as host school.

The Cotton Bowl Athletic Association is a non-stock non-profit organization incorporated under the laws of the State of Texas. All funds remaining after the schools' shares are awarded (approximately $165,000 to each of the participating schools) and actual operating expenses are paid accrued to the Southwest Conference.

In 1941, the Southwest Conference sponsored its first Cotton Bowl Game and matched Texas A. & M., the Conference champion, against Fordham University. This game, the first under Southwest Conference sponsorship, was the first sellout the Cotton Bowl had ever known.

Some of the best offensive shows in bowl game history have been staged in Dallas, among the most noteworthy being Bobby Layne's passing (11 completions of 12 efforts) in Texas' 40-27 victory over Missouri in 1946; and Dickey Moegle's running (265 yards in 11 carries, touchdown runs of 34, 79, and 95 yards) for Rice in the 28-6 victory over Alabama in the 1954 game.

Names on the list of Cotton Bowl stars hint at the fine football seen in its 19 renewals . . . Sam Baugh, Layne, John Kimbrough, Ki Aldrich, Joe Routt, Bud McFadin, Banks McFadden, Glenn Dobbs, Bob Fenimore, Norm Van Brocklin, Y. A. Tittle, Kyle Rote, Doak Walker, Babe Parilli, and many others.

Scores By Years

Year	Team-Coach	Points	Team-Coach	Points
1937	TCU (Dutch Meyer)	16	Marquette (Frank Murray)	6
1938	Rice (Jimmy Kitts)	28	Colorado (Bunny Oakes)	14
1939	St. Mary's (Slip Madigan)	20	Texas Tech (Pete Cawthon)	13
1940	Clemson (Jess Neely)	6	Boston College (Frank Leahy)	3
1941	Texas A&M (Homer Norton)	13	Fordham (Jim Crowley)	12
1942	Alabama (Frank Thomas)	29	Texas A&M (Homer Norton)	21
1943	Texas (D. X. Bible)	14	Georgia Tech (W. A. Alexander)	7
1944	Texas (D. X. Bible)	7	Randalph Field (Frank Tritico)	7 Tie
1945	Oklahoma A&M (Jim Lookabaugh)	34	TCU (Dutch Meyer)	0
1946	Texas (D. X. Bible)	40	Missouri (Chauncey Simpson)	27
1947	Arkansas (John Barnhill)	0	LSU (Bernie Moore)	0 Tie
1948	SMU (Matty Bell)	13	Penn State (Bob Higgins)	13 Tie
1949	SMU (Matty Bell)	21	Oregon (Jim Aiken)	13
1950	Rice (Jess Neely)	27	North Carolina (Carl Snavely)	13
1951	Tennessee (Bob Neyland)	20	Texas (Blair Cherry)	14
1952	Kentucky (Paul Bryant)	20	TCU (Dutch Meyer)	7
1953	Texas (Ed Price)	16	Tennessee (Bob Neyland)	0
1954	Rice (Jess Neely)	28	Alabama (Harold Drew)	6
1955	Georgia Tech (Bobby Dodd)	14	Arkansas (Bowden Wyatt)	6
1956	Mississippi (Johnny Vaught)	14	TCU (Abe Martin)	13
1957	TCU (Abe Martin)	28	Syracuse (Ben Schwarzwalder)	27
1958	Navy (Eddie Erdelatz)	20	Rice (Jess Neely)	7

COTTON BOWL ALL-STARS

All-Time Cotton Bowl Selections

Ends:
Holt Rast (Alabama) 1942
James Williams (Rice) 1950

Tackles:
Jim Kekeris (Missouri) 1946
Martin Ruby (Texas A&M) 1942
and (Randolph Field) 1944

Guards:
Charles Henke (Texas A&M) 1941
Jack Freeman (Texas) 1942

Center:
Ki Aldrich (TCU) 1937

Quarterback:
Sammy Baugh (TCU) 1937

Halfbacks:
Bobby Layne (Texas) 1946
Dicky Moegle (Rice) 1954

Fullback:
John Kimbrough (Texas A&M) 1941

LONGHORN FOOTBALL RECORDS

Total games played—586 in 65 seasons
Total games won—398
Total games lost—163
Total games tied—25
Undefeated and untied teams—1893, 1895, 1900, 1914, 1918, 1920
Undefeated and once-tied team—1923
Top season—1914, won 8, lost 0; 358 points to 21
1920, won 9, lost 0; 282 points to 13
1923, won 8, tied 1; 241 points to 21
1941, won 8, lost 1, tied 1; 338 points to 55
1947, won 10 lost 1; 292 points to 74
1950, won 9, lost 2; 252 points to 148
1952, won 9, lost 2; 278 points to 164
Longest undefeated string—16 games, 1899-1901
Longest losing streak—10 games, 1937-38
Longest winning streak—12 games, 1917-19; 12 games, 1920-21
Top scoring team—1914, 358 points
Top defensive team—1895, only unscored on team
1898, 4 points by opponents
1900 and 1920, 13 points by opponents

Team Season

Most victorious—10 by 1945 and 1947 teams (includes bowl games)
Most points—358 by 1914 team
Total Offense—3,865 yards by 1952 team
Top net rushing total—2,695 yards by 1952 team
Top passing total—1,659 yards by 1949 team
Most touchdown passes—12 by 1947 team (includes bowl game)
11 in regular season by 1947 and 1955 teams
Most passes intercepted—34 by 1940 team

Individual Season

Leading rusher—Byron Townsend, 841 for 10 games in 1950; 946 for 11 games (includes Cotton Bowl)
Leading scorers—Full season: Jack Crain, 92 points in 1941
SWC Season: Gib Dawson, 64 points in 1952
Most passes attempted—182 by Paul Campbell, 1949
Most passes completed—91 by Paul Campbell, 1949
Most yardage gained passing—1,372 by Paul Campbell, 1949
Best pass completion percentage (at least 100 attempts)—.550 (77 of 140) by Bobby Layne, 1946
Most touchdown passes—9 by Bobby Layne, 1947 (in 10 games; 10 in 11 games)
Most passes caught—43 by Ben Procter, 1949
Most yardage on passes received—724 by Ben Procter, 1949
Most touchdown passes received—7 by Hub Bechtol, 1945

Team Game

Most total offense—617 yards by 1949 team against Temple
Most yards rushing—464 yards by 1952 team against Texas A&M
Most yards passing—340 yards against Temple in 1949
Most points scored—92 against Daniel Baker in 1915
Most points scored in SWC game—59 against Rice in 1915.

Individual Game

Leading rusher—Byron Townsend, 158 yards in 24 carries against Purdue in 1950; Gib Dawson, 158 yards in 15 carries against Texas A&M in 1951
Leading passer—Paul Campbell, completed 14 of 23 passes for 257 yards against Arkansas in 1949
Leading scorer—Bobby Layne, 28 points against Missouri in 1946 Cotton Bowl game on 4 touchdowns and 4 extra-points (also threw two touchdown passes in same game)
Longest kickoff return for score—95 yards by Hugh Wolfe against Minnesota in 1936
Longest punt return for score—95 yards by Bohn Hilliard against Oklahoma in 1932
Longest touchdown run from scrimmage—94 yards by Bohn Hilliard against Texas Tech in 1934
Longest scoring pass play—78 yards from Paul Campbell to Byron Gillory against Rice in 1948
Longest runback of interception for score—92 yards by Harrison Stafford against SMU in 1932

TEXAS POST-SEASON RECORD

BOWL GAMES—Texas has played in eight bowl games and has W-L-T record of 5-2-1.

The results: 1943—Cotton Bowl: Texas 14, Georgia Tech 7
1944—Cotton Bowl: Texas 7, Randolph Field 7
1946—Cotton Bowl: Texas 40, Missouri 27
1948—Sugar Bowl: Texas 27, Alabama 7
1949—Orange Bowl: Texas 41, Georgia 28
1951—Cotton Bowl: Texas 14, Tennessee 20
1953—Cotton Bowl: Texas 16, Tennessee 0
1957—Sugar Bowl: Texas 7, Mississippi 39

SWC ORDER OF FINISH BY YEARS

	Texas	SMU	Texas A&M	Baylor	TCU	Rice	Arkansas	Oklahoma	Okla. A&M	Southwest'n	Phillips
1915	3*	—	3*	1*	—	6	3*	1*	7*	7*	—
1916	1	—	3*	2	—	—	5*	3*	5*	5*	—
1917	4	—	1	2	—	—	6	3	5	—	—
1918	1*	5	3*	6*	—	3*	6*	1*	6*	—	—
1919	4	6*	1	6*	—	2	5	3	6*	—	—
1920	1	6*	3	5	—	4	2	—	6*	—	6*
1921	2	7	1	4*	—	6	3	—	4*	—	—
1922	2	3*	3*	1	—	7	6	—	5	—	—
1923	2	1	8	4*	3	7	4*	—	6	—	—
1924	6	2	3*	1	8	3*	7	—	3*	—	—
1925	2*	4*	1	7	2*	6	4*	—	—	—	—
1926	3*	1	6	2	3*	7	3*	—	—	—	—
1927	4	2	1	7	5	6	3	—	—	—	—
1928	1	5	6	3*	3*	7	2	—	—	—	—
1929	4*	2	6	4*	1	7	3	—	—	—	—
1930	1	4*	7	2	3	6	4*	—	—	—	—
1931	5	1	3	6	2	4	7	—	—	—	—
1932	2	5*	4	5*	1	3	7	—	—	—	—
1933	5	6	4	2*	2*	7	1	—	—	—	—
1934	2	3	6	7	4	1	5	—	—	—	—
1935	6*	1	6*	3*	2	3*	5	—	—	—	—
1936	6*	5	3*	3*	2	6*	1	—	—	—	—
1937	7	6	4*	4*	2	1	3	—	—	—	—
1938	6*	2	5	3	1	4	6*	—	—	—	—
1939	4	2*	1	2*	6	7	5	—	—	—	—
1940	3*	1*	1*	7	5	3*	6	—	—	—	—
1941	2*	5	1	6	2*	4	7	—	—	—	—
1942	1	6	5	4	3	2	7	—	—	—	—
1943	1	3*	2	—	5*	3*	5*	—	—	—	—
1944	2	4*	4*	—	1	4*	3	—	—	—	—
1945	1	2	3*	6	3*	3*	7	—	—	—	—
1946	3	5*	4	7	5*	1*	1*	—	—	—	—
1947	2	1	5*	7	4	3	5*	—	—	—	—
1948	2	1	7	3*	6	3*	5	—	—	—	—
1949	3*	5	7	2	3*	1	6	—	—	—	—
1950	1	5*	3*	2	3*	5	7	—	—	—	—
1951	3*	7	5*	2	1	3*	5*	—	—	—	—
1952	1	3	6	5	4	2	7	—	—	—	—
1953	1*	4	6*	3	6*	1*	5	—	—	—	—
1954	5	2	7	3*	6	3*	1	—	—	—	—
1955	3	5*	2	5*	1	7	4	—	—	—	—
1956	7	5	1	3	2	6	4	—	—	—	—
1957	2	4	3	7	5*	1	5*	—	—	—	—

* Indicates teams tied for position.

TELEPHONE NUMBERS OF OPPONENTS' SPORTS NEWS DIRECTORS

Georgia

DAN MAGILL
Office: Liberty 3-2172
Home: Liberty 6-8086
Address: 585 Woodlawn Ave.
Athens, Ga.

Tulane

LARRY KARL
Office: University 1-2841
Home: University 1-0232
Address: 43-a McAlister,
New Orleans, La.

Texas Tech

BILL HOLMES
Office: Porter 5-6571
Home: Sherwood 4-8626
Address: 2814 55th,
Lubbock, Texas

Oklahoma

HAROLD KEITH
Office: Jefferson 4-4491
Home: Jefferson 4-2199
Address: 1100 Faerie Queene,
Norman, Oklahoma

Arkansas

BOB CHEYNE
Office: Hillcrest 2-2361; Ext. 578
Home: Hillcrest 2-8190
Address: 1628 W. Ridgeway Drive,
Fayetteville, Arkansas

Rice

BILL WHITMORE
Office: Jackson 8-4141
Home: Homestead 5-5900
Address: 218 Bylane Drive,
Houston, Texas

SMU

LESTER JORDAN
Office: Lakeside 6-2453
Home: Lakeside 1-9061
Address: 4416 Larchmont,
Dallas, Texas

Baylor

GEORGE WRIGHT
Office: Plaza 3-4511, Ext. 418
Home: 3-5910
Address: 6616 Bishop Drive,
Waco, Texas

TCU

JIM (Hoss) BROCK
Office: Walnut 4-4241; Ext. 205
Home: Walnut 3-5896
Address: 2931 Sandage,
Fort Worth, Texas

Texas A&M

JONES RAMSEY
Office: Victor 6-6110
Home: Victor 6-6777
Address: 727 Mary Lake Drive,
Bryan, Texas

1958–1959 BASKETBALL SCHEDULE

Varsity

Date	Opponent	Site
Dec. 2	McMurry College	at Austin
Dec. 6	Trinity University	at Austin
Dec. 10	Oklahoma State	at Austin
Dec. 13	Tulane	at New Orleans, La.
Dec. 15	Louisiana State	at Baton Rouge, La.
Dec. 19	North Texas State	at Austin (SWC)
Dec. 26	Southwest Conference Tournament	at Houston
Dec. 27	Southwest Conference Tournament	at Houston
Dec. 29	Southwest Conference Tournament	at Houston
Jan. 3	Rice Institute	at Houston (SWC)
Jan. 6	Southern Methodist	at Austin (SWC)
Jan. 10	Texas Christian	at Fort Worth (SWC)
Jan. 13	Texas Tech	at Austin (SWC)
Jan. 16	Texas A&M	at College Station (SWC)
Jan. 19	Baylor University	at Waco (SWC)
	MID-TERM EXAMS	
Feb. 4	Oklahoma State	at Stillwater, Okla.
Feb. 7	Arkansas	at Austin (SWC)
Feb. 10	Texas Tech	at Lubbock (SWC)
Feb. 14	Baylor University	at Austin (SWC)
Feb. 17	Southern Methodist	at Dallas (SWC)
Feb. 21	Texas Christian	at Austin (SWC)
Feb. 24	Texas A&M	at Austin (SWC)
Feb. 28	Arkansas	at Fayetteville, Ark. (SWC)
Mar. 3	Rice Institute	at Austin (SWC)

Freshman

Dec. 6	Del Mar Junior College	at Austin (Tentative)
Dec. 10	Wharton County Junior College	at Austin
Dec. 19	Victoria College	at Austin
Jan. 3	Rice Owlets	at Houston
Jan. 10	TCU Polywogs	at Fort Worth
Jan. 16	Texas A&M Fish	at College Station
Jan. 19	Baylor Cubs	at Waco
Feb. 7	Lon Morris Junior College	at Austin
Feb. 14	Baylor Cubs	at Austin
Feb. 21	TCU Polywogs	at Austin
Feb. 24	Texas A&M Fish	at Austin
Mar. 3	Rice Owlets	at Austin

TEXAS' NATIONAL COLLEGIATE CHAMPIONS

BASEBALL

1949
1950

TRACK AND FIELD

1925—Jim Reese, one-mile run (4:18.8)
1926—Rufus Haggard, high jump (6—7¾)
1927—Garland Shepherd (6—5½)
1939—Jud Atchison, broad jump (24—9¼)
1943—Jerry Thompson, two-mile run (9:29.9)
1945—Earl Collins, 220-yard dash (22.4)
1946—John Robertson, broad jump (24—10½)
1947—Jerry Thompson, two-mile run (9:22.9)
1948—Jerry Thompson, 5,000-meter run (15:04.5)
1950—Charley Parker, Texas, 220-yard dash (21.5)
1954—Charles Thomas, Texas, 220-yard dash (20.7)

TENNIS

Doubles

1923—Lewis White and Louis Thalheimer
1924—Lewis White and Louis Thalheimer
1931—Bruce Barnes and Karl Kamrath
1943—John Hickman and Walter Driver
1944—John Hickman and Felix Kelley

Singles

1927—Wilmer Allison
1929—Berkeley Bell

GOLF

1935—Ed White

SWIMMING

1951—David "Skippy" Browning, one-meter and three-meter diving
1952—David "Skippy" Browning, one-meter and three-meter diving

FUTURE FOOTBALL SCHEDULES

1959

September 19	Nebraska at Lincoln, Neb.
*September 26	Maryland at Austin
*October 3	California at Austin
October 10	Oklahoma at Dallas
October 17	Arkansas at Arkansas
October 24	Rice at Austin
October 31	SMU at Dallas
November 7	Baylor at Austin
November 14	TCU at Austin
November 26	Texas A&M at College Station

1960

*September 17	Nebraska at Austin
September 24	Maryland at College Park, Md.
*October 1	Texas Tech at Austin
October 8	Oklahoma at Dallas
*October 15	Arkansas at Austin
*October 22	Rice at Houston
October 29	SMU at Austin
November 5	Baylor at Waco
November 12	TCU at Fort Worth
November 24	Texas A&M at Austin

1961

September 23	California at Berkeley
*September 30	Texas Tech at Austin
*October 7	Washington State at Austin
October 14	Oklahoma at Dallas
October 21	Arkansas at Arkansas
*October 28	Rice at Austin
November 4	SMU at Dallas
November 11	Baylor at Austin
November 18	TCU at Austin
November 30	Texas A&M at College Station

1962

*September 22	University of Oregon at Austin
September 29	Texas Tech at Lubbock
*October 6	Tulane at Austin
October 13	Oklahoma at Dallas
*October 20	Arkansas at Austin
*October 27	Rice at Houston
November 3	SMU at Austin
November 10	Baylor at Waco
November 17	TCU at Fort Worth
November 29	Texas A&M at Austin

* NIGHT GAMES.

★ ★ ★

ORDER OF RANK BY SPORTS TITLES THROUGH THE YEARS

Sport	First	Second	Third	Fourth	Fifth	Sixth	Seventh
Football	*Texas *A&M	.....	SMU	TCU	Rice	Baylor	Ark.
Basketball	Ark.	Texas	Rice	SMU	*A&M *TCU	.....	Baylor
Baseball	Texas	A&M	TCU	Baylor	SMU	.....	.....
Track	Texas	A&M	Rice	.....	.....	.....	.....
Swimming	Texas	SMU	A&M	.....	.....	.....	.....
Tennis Tm.	Texas	Rice	.....	.....	.....	.....	.....
Tennis Sgls.	Texas	Rice	SMU	A&M	.....	.....	.....
Tennis Dbl.	Texas	Rice	SMU	.....	.....	.....	.....
Golf Tm.	Texas	SMU	Rice	*A&M *Baylor *Ark.	.....	.....	.....
Golf Ind.	Texas	SMU	Rice	TCU	*A&M *Ark.	.....	Baylor
Cross Ctry.	Texas	A&M	Ark.	Rice	.....	.....	.....
Fencing	Texas	*A&M *Rice *Baylor	.....	.....	SMU	.....	.....

*Tie for Position

TEXAS FOOTBALL HISTORY

Year	Coach	Captain	Record (Won-Lost-Tied)	Pts.	Opp.
1893		James Morrison	4—0—0	98	16
1894	R. D. Wentworth (Wms.)	Victor Moore	6—1—0	191	28
1895	W. J. Crawford (Tex.)	Ray McLane Wallace Ralston	4—0—0	72	0
1896	Harry Robinson (Tufts)	P. S. Jones	4—2—1	88	36
1897	F. W. Kelly (Dartmouth)	Dan Parker, Jr.	6—2—0	144	60
1898	D. F. Edwards (Prin.)	R. W. Wortham	5—1—0	136	4
1899	M. G. Clark (Chicago)	James H. Hart	6—2—0	117	24
1900	S. H. Thompson (Prin.)	Walter Schreiner	6—0—0	113	13
1901	S. H. Thompson (Prin.)	M. M. McMahon	8—2—1	155	71
1902	J. B. Hart	I. V. Duncan	6—3—1	88	40
1903	Ralph Hutchinson (Prin.)	R. G. Watson	5—1—2	131	28
1904	Ralph Hutchinson (Prin.)	R. G. Watson	6—2—0	219	88
1905	Ralph Hutchinson (Prin.)	Don Robinson	5—4—0	96	68
1906	H. R. Schenker (Yale)	L. W. Parrish	9—1—0	201	60
1907	W. E. Metzenthin (Columbia)	Bowie Duncan	6—1—1	154	53
1908	W. E. Metzenthin (Columbia)	L. H. Feldhake	5—4—0	135	135
1909	Dexter Draper (Penn.)	Ben Dyer	4—3—1	105	50
1910	W. S. Wasmund (Mich.)	A. L. Kirkpatrick	6—2—0	157	29
1911	Dave Allerdice (Mich.)	Marshall Ramsdell	5—2—0	66	19
1912	Dave Allerdice (Mich.)	Frost Woodhull	7—1—0	201	62
1913	Dave Allerdice (Mich.)	W. C. Brown	7—1—0	250	56
1914	Dave Allerdice (Mich.)	Louis Jordan	8—0—0	358	21
1915	Dave Allerdice (Mich.)	K. L. Berry	6—3—0	335	69
1916	Eugene Van Gent (Wisc.)	Pig Dittmar	7—2—0	218	36
1917	Bill Juneau (Wisc.)	Billy Trabue	4—4—0	89	40
1918	Bill Juneau (Wisc.)	Dave Pena	9—0—0	194	14
1919	Bill Juneau (Wisc.)	Ghent Graves	6—3—0	181	63
1920	Berry Whitaker (Indiana)	Maxey Hart	9—0—0	282	13
1921	Berry Whitaker (Indiana)	Tom Dennis	6—1—1	268	27
1922	Berry Whitaker (Indiana)	A. M. G. Swenson	7—2—0	202	68
1923	E. J. Stewart (Clemson)	Lane Tynes	8—0—1	241	21
1924	E. J. Stewart (Clemson)	James Marley	5—3—1	109	64
1925	E. J. Stewart (Clemson)	Stuart Wright	6—2—1	157	51
1926	E. J. Stewart (Clemson)	Mack Saxon	5—4—0	146	69
1927	Clyde Littlefield (Texas)	Ox Higgins	6—2—1	164	73
1928	Clyde Littlefield (Texas)	Rufus King	7—2—0	122	32
1929	Clyde Littlefield (Texas)	Gordy Brown	5—2—2	132	28
1930	Clyde Littlefield (Texas)	Dexter Shelley	8—1—1	179	20
1931	Clyde Littlefield (Texas)	Dutch Baumgarten	6—4—0	131	58
1932	Clyde Littlefield (Texas)	Ernie Koy Wilson Cook	8—2—0	220	49
1933	Clyde Littlefield (Texas)	Bill Smith	4—5—2	112	104
1934	Jack Chevigny (Notre Dame)	Bohn Hilliard Charles Coates	8—2—1	172	85
1935	Jack Chevigny (Notre Dame)	Joe Smartt	4—6—0	138	174
1936	Jack Chevigny (Notre Dame)	Clint Small	2—6—1	69	128
1937	Dana X. Bible (Carson-Newman)		2—6—1	60	103
1938	Dana X. Bible (Carson-Newman)		1—8—0	52	162
1939	Dana X. Bible (Carson-Newman)	Park Myers Ned McDonald	5—4—0	106	125
1940	Dana X. Bible (Carson-Newman)	Ted Dawson Jimmy Grubbs	8—2—0	172	77
1941	Dana X. Bible (Carson-Newman)	Pete Layden	8—1—1	338	55
1942	Dana X. Bible (Carson-Newman)	Wallace Scott Joe Schwarting	9—2—0	244	49
1943	Dana X. Bible (Carson-Newman)	Joe Magliolo, Ralph Park, Joe Parker	7—1—1	277	54
1944	Dana X. Bible (Carson-Newman)	Harold Fischer Jack Sachse	5—4—0	119	76
1945	Dana X. Bible (Carson-Newman)	Jimmy Plyler	10—1—0	257	86
1946	Dana X. Bible (Carson-Newman)	Spot Collins Audrey Gill	8—2—0	290	68
1947	Blair Cherry (TCU)	Max Bumgardner Raymond Jones	10—1—0	292	74
1948	Blair Cherry (TCU)	Tommy Landry Dick Harris	7—3—1	223	147
1949	Blair Cherry (TCU)	Billy Pyle Danny Wolfe	6—4—0	290	93
1950	Blair Cherry (TCU)	Dick Rowan Bubba Shands	9—2—0	252	148
1951	Ed Price (Texas)	Bobby Dillon June Davis	7—3—0	182	129
1952	Ed Price (Texas)	Richard Ochoa, Bill McDonald, Jack Barton	9—2—0	278	164
1953	Ed Price (Texas)	Carlton Massey, Gilmer Spring, Bunny Andrews	7—3—0	190	125
1954	Ed Price (Texas)	Buck Lansford, Billy Quinn, Howard Moon	4—5—1	158	161
1955	Ed Price (Texas)	Herb Gray, Menan Schriewer, Johnny Tatum	5—5—0	189	212
1956	Ed Price (Texas)	Mike Trant, Joe Losack, Allen Ernst, Don Maroney	1—9—0	101	272
1957	Darrell Royal (Oklahoma)	Walter Fondren Louis Del Homme	6—4—1	159	149

THE TEXAS TOWER

It glows Orange with victories